National Highway System PENNSYLVANIA (West)

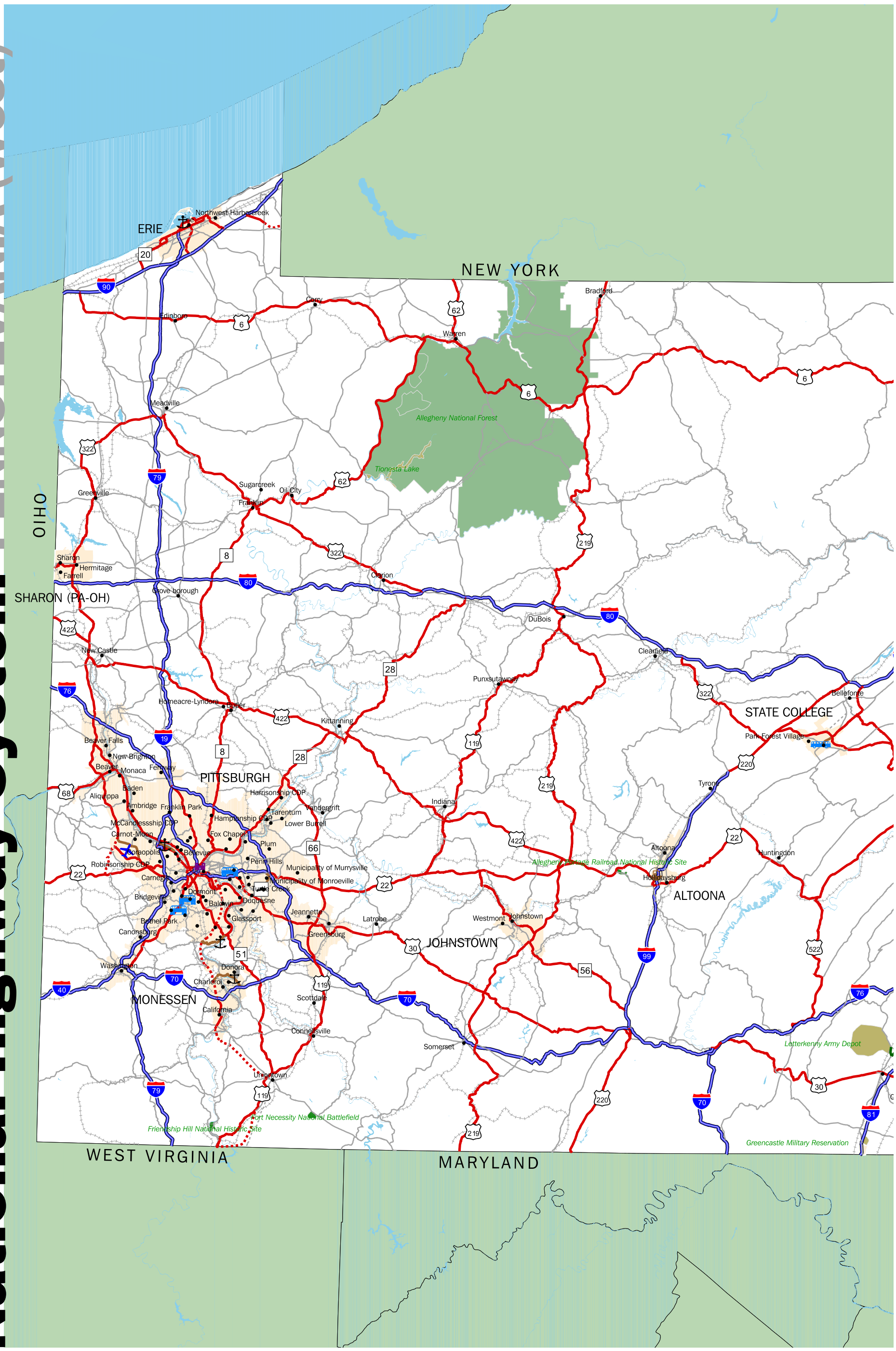

Legend

- Eisenhower Interstate System
- STRAHNET Route
- Other NHS Route
- Intermodal Connector
- Proposed NHS Route
- Other Roads (not on NHS)
- Railroad
- Airport
- Port Terminal
- Truck/Rail Facility
- AMTRAK Station

N W E S

0 6 12 18 Miles

0 6 12 18 Kilometers

- Intercity Bus Terminal
- Public Transit Station
- Truck/Pipeline Terminal
- Ferry Terminal
- Multipurpose Passenger Facility
- Urbanized Area
- Department of Defense
- Forest Service
- National Park Service
- Indian Reservation
- Water

FHWA\HEPS-20 :: June 2001

U. S. Department of Transportation
Federal Highway Administration