









1 - GENERAL CRASH INFORMATION SPACE USED FOR BARCODE	AGENCY NAME AND ORI MISSOURI STATE HIGHWAY PATROL MOMHPHH00 R4474013
--	--

LEFT THE SCENE DRIVER NO. <input type="checkbox"/> Yes <input checked="" type="checkbox"/> No	CLEARED <input type="checkbox"/> Yes <input type="checkbox"/> No	CRASH CLASSIFICATION <input checked="" type="checkbox"/>	PROPERTY DAMAGE ONLY NO. INJURED 0	NO. KILLED 0	REPORT / CASE / INCIDENT NUMBER 130690358
--	---	---	--	------------------------	---

NO. VEH. INV. 1	CRASH DATE 10/30/2013	CRASH TIME (MIL) 1125	NOTIFIED DATE 10/30/2013	TIME NOTIFIED (MIL) 1130	INVESTIGATION DATE 10/30/2013	TIME ARRIVED (MIL) 1138	INVEST. AT SCENE <input checked="" type="checkbox"/> Yes <input type="checkbox"/> No
---------------------------	---------------------------------	---------------------------------	------------------------------------	------------------------------------	---	-----------------------------------	---

CRASH TYPE <input checked="" type="checkbox"/> Off Roadway	ROADWAY <input type="checkbox"/> On Roadway <input type="checkbox"/> Fire / Explosion <input type="checkbox"/> Immersion <input type="checkbox"/> Jackknife	NON-COLLISION <input type="checkbox"/> Overturning <input type="checkbox"/> Cargo / Equip Loss / Shift <input type="checkbox"/> Other Non-Collision	COLLISION INVOLVING <input type="checkbox"/> Animal <input type="checkbox"/> Pedalcycle <input checked="" type="checkbox"/> Fixed Object <input type="checkbox"/> Other Object <input type="checkbox"/> Pedestrian	Railway Vehicle Animal Drawn Veh/Animal Ridden Trans Motor Vehicle in Transport Parked Motor Vehicle Working Motor Vehicle	DIRECTIONAL ANALYSIS FOR IMPACT WITH MOTOR VEHICLE <input type="checkbox"/> Front to Front <input type="checkbox"/> Front to Rear <input type="checkbox"/> Rear to Rear <input type="checkbox"/> Rear to Side	Angle Sideswipe (Same Dir.) Sideswipe (Opp Dir.) Falling / Shifting Cargo (Set in motion by MV)	Other (Explain) Unknown (Explain)
---	---	--	---	--	---	--	--------------------------------------

COMMERCIAL MOTOR VEHICLE INVOLVEMENT CRITERIA - Answer the following to determine if the "Commercial Vehicle" fields in Section 7G must be completed

1. Does this crash involve any of the following? 1a. A person fatally injured; OR 1b. A person transported for medical attention; OR 1c. A vehicle towed due to disabling damage <input type="checkbox"/> No - No commercial vehicle fields need completion. <input checked="" type="checkbox"/> Yes - Go to number 2.	2. Examine each vehicle to determine if it is a commercial vehicle based upon the following: 2a. A truck/cargo van with GVWR/GCVWR of more than 10,000 lbs; OR 2b. A motor vehicle with seating for 9 or more including driver; OR 2c. A vehicle with a hazardous materials placard. <input checked="" type="checkbox"/> No - No commercial vehicle fields need completion. <input type="checkbox"/> Yes - Complete Section 7G for appropriate vehicle.
---	--

EVIDENTIARY PHOTOS TAKEN <input type="checkbox"/> Yes <input checked="" type="checkbox"/> No	BY WHOM NOT APPLICABLE	AVAILABLE FROM <input type="checkbox"/> Investigating Agency
RECONSTRUCTION <input type="checkbox"/> Yes <input checked="" type="checkbox"/> No	BY WHOM NOT APPLICABLE	AVAILABLE FROM <input type="checkbox"/> Investigating Agency

2 - LOCATION

COUNTY ANDREW	MUNICIPALITY NON-CITY OR UNINCORPORATED	BEAT / ZONE 05	TRP/DIST/PCT H	
ON IS 29		RDWY DIR S	DISTANCE FROM 350 Feet	LOCATION <input checked="" type="checkbox"/> After <input type="checkbox"/> Before <input type="checkbox"/> At
SPEED LIMIT 70	ROAD MAINTAINED BY <input checked="" type="checkbox"/> State <input type="checkbox"/> County <input type="checkbox"/> Municipal <input type="checkbox"/> Private Property <input type="checkbox"/> Other			INTERSECTING IS 229
				SPEED LIMIT NA

TRAFFICWAY <input type="checkbox"/> One-Way <input type="checkbox"/> Two-Way; Not Divided <input type="checkbox"/> Two-Way; Not Divided; Continuous Center Turn Lane <input checked="" type="checkbox"/> Two-Way Divided; Unprotected Median <input type="checkbox"/> Two-Way Divided; Positive Median Barrier <input type="checkbox"/> Other <input type="checkbox"/> Unknown	ROAD ALIGNMENT <input type="checkbox"/> Straight <input checked="" type="checkbox"/> Curve <input type="checkbox"/> Unknown (Explain)
ROAD PROFILE <input type="checkbox"/> Level <input checked="" type="checkbox"/> Downhill <input type="checkbox"/> Dip <input type="checkbox"/> Uphill <input type="checkbox"/> Hillcrest <input type="checkbox"/> Unknown (Explain)	

INTERSECTION TYPE <input checked="" type="checkbox"/> NA <input type="checkbox"/> 4-way Intersection <input type="checkbox"/> Y-Intersection <input type="checkbox"/> T-Intersection <input type="checkbox"/> Roundabout <input type="checkbox"/> 5-way / More <input type="checkbox"/> Other (Explain)	ROAD CONDITION <input type="checkbox"/> Dry <input type="checkbox"/> Snow <input checked="" type="checkbox"/> Wet <input type="checkbox"/> Ice / Frost <input type="checkbox"/> Slush <input type="checkbox"/> Standing Water <input type="checkbox"/> Mud / Dirt <input type="checkbox"/> Moving Water <input type="checkbox"/> Sand / Gravel <input type="checkbox"/> Other (Explain)
--	---

ROAD SURFACE <input checked="" type="checkbox"/> Asphalt <input type="checkbox"/> Concrete <input type="checkbox"/> Brick <input type="checkbox"/> Gravel <input type="checkbox"/> Dirt / Sand <input type="checkbox"/> Multi-Surface <input type="checkbox"/> Cobblestone <input type="checkbox"/> Unknown (Explain)	WEATHER CONDITION <input checked="" type="checkbox"/> Cloudy <input type="checkbox"/> Clear <input type="checkbox"/> Rain <input type="checkbox"/> Snow <input type="checkbox"/> Sleet / Hail <input type="checkbox"/> Freezing (Temp) <input type="checkbox"/> Fog / Mist <input type="checkbox"/> Severe Crosswind <input type="checkbox"/> Other (Explain)
---	--

LIGHT CONDITION <input checked="" type="checkbox"/> Daylight <input type="checkbox"/> Dark-Lighted <input type="checkbox"/> Dark-Unlighted <input type="checkbox"/> Dark-Unknown Lighting <input type="checkbox"/> Other (Explain) <input type="checkbox"/> Unknown (Explain)

3 - DAMAGE TO PROPERTY OTHER THAN VEHICLES None

LIST OWNER'S NAME & ADDRESS, DESCRIPTION OF PROPERTY, AND DAMAGE. MoDOT County Municipality

MODOT GUARDRAIL; APPROXIMATELY 20 FEET DAMAGED

4 - WITNESS None Identified Additional Witnesses in Narrative

NAME	ADDRESS (Street, City, State, Zip)	PHONE NUMBER

5 - PEDESTRIAN NA Law Enforcement Officer Other Emergency Services Personnel MoDOT Worker Other Trafficway Worker Other Pedestrian

NO. NAME (Last, First, MI) & ADDRESS (Street, City, State, Zip)	PHONE NUMBER
---	--------------

DATE OF BIRTH	SEX	STRUCK BY VEH #.	INJ	TRANS PORT	SAFETY DEVICES	LOCATION <input type="checkbox"/> On Roadway <input type="checkbox"/> On Sidewalk <input type="checkbox"/> In Driveway Access <input type="checkbox"/> Off Roadway <input type="checkbox"/> On Median / Crossing Island <input type="checkbox"/> Unknown
---------------	-----	------------------	-----	------------	----------------	--

CROSSING ROAD <input type="checkbox"/> With Signal <input type="checkbox"/> Against Signal <input type="checkbox"/> No Signal <input type="checkbox"/> Unknown	OTHER ACTIONS <input type="checkbox"/> Getting On / Off Vehicle <input type="checkbox"/> Standing / Lying / Sitting In Trafficway <input type="checkbox"/> Pushing / Working On Vehicle <input type="checkbox"/> Behind / In Front of Parked / Stopped Veh.	SCHOOL INFO. <input type="checkbox"/> NA <input type="checkbox"/> Going To / From School <input type="checkbox"/> Getting On / Off School Bus <input type="checkbox"/> Both Of The Above <input type="checkbox"/> Unknown (Explain)
--	---	---

PROBABLE CONTRIBUTING CIRCUMSTANCES <input type="checkbox"/> None <input type="checkbox"/> Failed To Yield <input type="checkbox"/> Alcohol <input type="checkbox"/> Vision Obstructed (Explain) <input type="checkbox"/> Distracted / Inattentive <input type="checkbox"/> Drugs <input type="checkbox"/> Physical Impairment (Explain) <input type="checkbox"/> Other (Explain) <input type="checkbox"/> Unknown (Explain)	DISTRACTED / INATTENTIVE CODE(S) <input type="checkbox"/> NA	ALCOHOL USE <input type="checkbox"/> Yes <input type="checkbox"/> No <input type="checkbox"/> Unknown
--	--	--

6. COLLISION DIAGRAM

Compass Direction Before Crash Event(s) (Circle One)

V1 NESWU

V2 NESWU

V3 NESWU

V4 NESWU

V5 NESWU

V6 NESWU

INDICATE NORTH

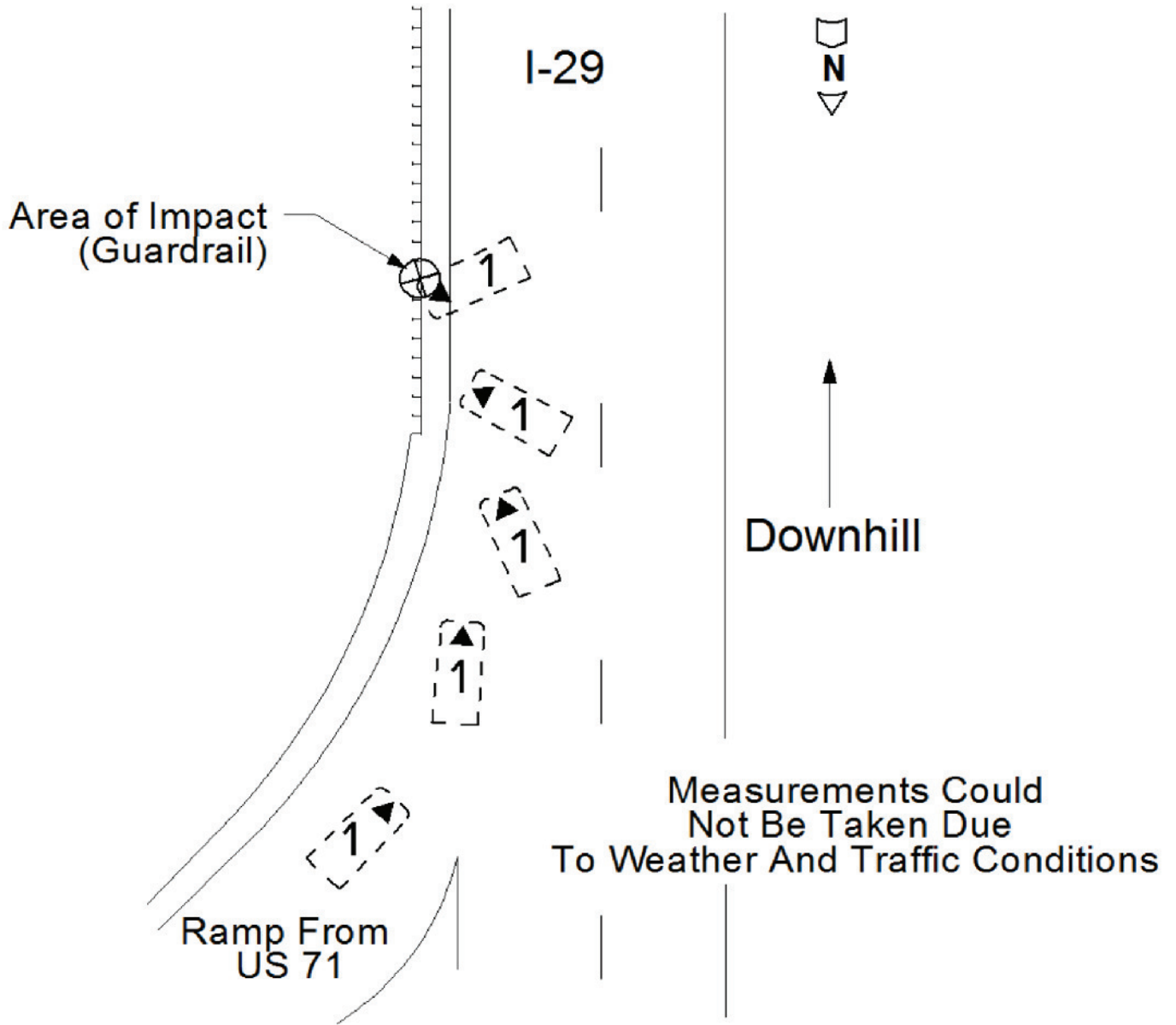

VEHICLE DAMAGE (Mark all damaged areas) None / No Damage

INITIAL IMPACT NO: ② ③ 4 5 6 7 18 - Undercarriage 22 - Cargo
 NA 15 16 17 8 19 - Windshield 23 - Unknown
 2 14 113 121 111 10 1 9 20 - Burned 24 - Other
 21 - Towed Unit (Explain)

TOWED BY Unknown NA
REYNOLDS TOWING 816-324-4648
108 N. 5TH
SAVANNAH, MO 64485

VEHICLE BODY TYPES - Automobiles / Specialty Vehicles Vehicle Used As Public Conveyance

Passenger Car Small Bus (9-15 W/Driver) Motorcycle Motor Home Single-unit Truck; 2 axles, 6 tires
 Van (< 9 W/Driver) Large Bus (16+ W/Driver) Farm Implements Single-unit Truck; 3 or more axles
 Passenger Van (9+ W/Driver) School Bus Construction Equip. Heavy Mach. Veh. Pulling Another Unit(s)
 Sport Utility Vehicle Intercity Other Vehicle (Code) (Does not apply to Truck Tractors)
 Limousine (7-8 W/Driver) Transit / Commuter Cargo Van Truck Tractor With No Units
 Limousine (9-15 W/Driver) Charter / Tour Pickup Truck Tractor With One Unit
 Motorized Bicycle Other 2 Wh Other Heavy Truck Truck Tractor With Two Units
 Pedalcycle To / From School 3 Wh Unknown (Explain) Truck Tractor With Three Units
 4 Wh GVW / GCW RATING (Not Licensed Weight) (Pickups, Cargo Vans, All Trucks, Truck Tractors, or Haz Mat Placard Veh. Only)
 5 Wh / More Less than or equal to 10,000 lbs.
 Unknown 10,001 - 26,000 lbs.
 Unknown Greater than 26,000 lbs.
 Unknown

EMERGENCY VEHICLE INVOLVEMENT NA
 Police Ambulance A. Emergency Vehicle on Emergency Run
 Fire Other (Must check "A" / "B") B. Stationary With Emergency Equip. Activated

CONTRIBUTING TRAFFIC CONDITIONS NA
 Congestion Ahead Other Incident Ahead
 Crash Ahead Unknown (Explain)

7C. VEHICLE ACTION / SEQUENCE OF EVENTS CODES Additional Codes Listed in Narrative (See Codes in Section 8)

SEQUENCE OF EVENTS CODES Unknown
 1 7 21 36

ANIMAL CODE(S) FIXED OBJECT CODE(S) 22

ALCOHOL USE Yes Unk No NA

7D. PROBABLE CONTRIBUTING CIRCUMSTANCES None

Vehicle Defects (Explain) Vision Obstructed Failed To Dim Headlights Improper Towing / Pushing Object / Obstruction in Roadway
 Speed - Exceeded Limit Driver Fatigue / Asleep Failed To Use Lights Improperly Stopped On Roadway Distracted / Inattentive (Designate Type)
 Too Fast For Conditions Improper Signal Following Too Close Improper Lane Usage / Change Unknown (Explain)
 Violation Signal / Sign Improper Backing Wrong Side (Not Passing) Overcorrected Other (Explain)
 Failed To Yield Improper Turn Wrong Side (One-Way) Improper Riding / Clinging To Veh. Exterior
 Alcohol Improper Passing Physical Impairment (Explain) Failed To Secure Load / Improper Loading
 Drugs Improperly Parked Improper Start From Park Animal(s) In Roadway

DISTRACTED / INATTENTIVE CODE(S) NA (See Codes in Section 8)

7E. WORK ZONE Yes No Unknown

TRAFFIC CONTROL None Unknown
 Electric: Green/Yellow/Red Flashing Red Flashing Yellow Ramp Meter Other (Explain)
 Other: Stop Sign No Passing Zone Turn Restricted Officer / Flagman Signal On School Bus
 Controls: Warning Sign / Device Railway Crossing Sign / Device School Zone Yield Sign Other (Explain)

CONTROL MALFUNCTIONING / INOPERATIVE / MISSING Yes (Explain) No Unknown NA

7F. OCCUPANTS - NAME (Last, First, MI)	DATE OF BIRTH MM-DD-YYYY	SEX	SEAT LOC	INJ	TRANS-PORT	EJEC-TION	AIR BAG	SAFETY DEVICES	PHONE NUMBER
NA									
NA									
NA									
NA									
NA									

7G. COMMERCIAL MOTOR VEHICLE NA Required on vehicle if "Yes" was answered to questions in parts 1 and 2 in CMV involvement criteria and vehicle meets one of the three criteria in part 2.

MOTOR CARRIER IDENTIFICATION (Leasee, etc.) - NAME & ADDRESS (Street, City, State, Zip) SAO PHONE NUMBER SAO

COMMERCIAL / NON-COMMERCIAL Interstate Carrier Intrastate Carrier Not In Commerce - Government Vehicle Not In Commerce - Rental Vehicle Not In Commerce - Other Vehicle MC / MX / ICC NO. USDOT NO.

CARGO BODY TYPE Enclosed Box Flatbed Concrete Mixer Garbage / Refuse Pole Trailer Vehicle Towing Intermodal Container Chassis NA (No Cargo Body) Other Unknown

HAZARDOUS MATERIALS PLACARD DISPLAYED Yes No Unknown 4-DIGIT NO. CLASS HM CARGO PRESENT Yes No Unknown HM CARGO RELEASED Yes No Unknown HAZARDOUS MATERIAL NAME

SEAT LOCATION		INJURY	TRANSPORTED (For Medical Treatment)	EJECTION	AIR BAG	SAFETY DEVICES											
XX - Not Known B - Pedalcycle M - Motorcycle CP - Commercial Passenger OE - Occupant - Enclosed Load Area OU - Occupant - Unenclosed Load Area RC - Rail Crew SV - Other (Explain in Narrative) NA - Not Applicable	<table border="1"> <tr><td>FR</td><td>SR</td><td>TR</td></tr> <tr><td>FC</td><td>SC</td><td>TC</td></tr> <tr><td>FL</td><td>SL</td><td>TL</td></tr> </table>	FR	SR	TR	FC	SC	TC	FL	SL	TL	1. Fatal 2. Disabling 3. Evident - Not Disabling 4. Probable - Not Apparent 5. None Apparent U. Unknown N. NA	1. No 2. EMS 3. Other U. Unknown N. NA	1. NA 2. No 3. Partially 4. Totally U. Unknown	1. None / NA 3. Not Deployed 4. Removed 5. Deployed - Front 6. Deployed - Side 7. Deployed - Curtain 8. Deployed - Other (Knee, Air Belt, etc.)	9. Deployed - Combination 10. Deployment Unknown U. Air Bag Presence Unknown	1. None 2. Not Used 3. Shoulder Belt Only 4. Lap Belt Only 5. Shoulder and Lap Belt 7. DOT Compliant MC Helmet 8. No Helmet	10. Booster Seat 11. Child Restraint - Forward Facing 12. Child Restraint - Rear Facing 13. Other Helmet 14. Reflective Clothing 15. Other U. Use Unknown N. Not Applicable
FR	SR	TR															
FC	SC	TC															
FL	SL	TL															

VEHICLE ACTION / SEQUENCE OF EVENTS (Items with double-asterisk [] require additional coding)**

1. Going Straight	10. Start From Parked	19. Airborne	28. Separation Of Units	37. Collision Inv. Other Object (Explain)	44. Thrown/Falling Object
2. Overtaking	11. Backing	20. Ran Off Roadway - Right	29. Returned To Roadway	38. Other Non-collision	45. Struck By Falling, Shifting Cargo, Object Set In Motion By Own MV
3. Making Right Turn	12. Stopped In Traffic	21. Ran Off Roadway - Left	30. Collision Inv. Pedestrian	39. Collision Inv. Bicycle/Pedalcycle In Bicycle Lane	46. Ran Off Roadway - Other (Explain)
4. Right Turn on Red	13. Parked	22. Overturn / Rollover	31. Collision Inv. Bicycle/Pedalcycle	40. Collision Inv. Animal Drawn Vehicle / Animal Ridden For Transportation	47. Cross Separator
5. Making Left Turn	14. Changing Lanes	23. Fire / Explosion	32. Collision Inv. Railway Veh.	41. Collision Inv. Working MV	
6. Making U-Turn	15. Avoiding	24. Immersion	33. Collision Inv. Animal (**)	42. Downhill Runaway	
7. Skidding / Sliding	16. Cross Median	25. Jackknife	34. Collision Inv. MV in Transport	43. Fell/Jumped From MV	
8. Slowing / Stopping	17. Cross Center Of Road	26. Cargo Loss / Shift	35. Collision Inv. Parked MV		
9. Start In Traffic	18. Cross Road	27. Equipment Failure	36. Collision Inv. Fixed Object (**)		

ANIMAL CODES FOR VEHICLE ACTION / SEQUENCE OF EVENTS

60. Deer	61. Farm Animal	62. Dog	63. Other Animal	U. Unknown
----------	-----------------	---------	------------------	------------

FIXED OBJECT CODES FOR VEHICLE ACTION / SEQUENCE OF EVENTS

20. Tree / Stump (Standing)	26. Culvert	32. Building	38. Bridge Rail	44. Wall
21. Embankment / Driveway / Ground / Rock Bluff	27. Highway Traffic Sign Post / Support	33. Traffic Signal Support	39. Guardrail End	45. Cable Barrier
22. Guardrail Face	28. Bridge Pier / Abutment / Support	34. Impact Attenuator / Crash Cushion	40. Other Traffic Barrier	46. Bridge Overhead Structure
23. Utility Pole	29. Curb	35. Fire Hydrant	41. Overhead Sign Support	47. Overhead Line / Cable
24. Fence	30. Mail Box	36. Other (Explain)	42. Ditch	U. Unknown
25. Street Light Support	31. Concrete Traffic Barrier	37. Bridge Parapet End	43. Other Post / Pole / Support	

DISTRACTED / INATTENTIVE CODES

1. External Distraction	5. Communication Device - Hand-held	9. Eating / Drinking	13. Computer Equipment/ Electronic Games / etc.
2. Passengers	6. Communication Device - Hands Free	10. Reading	14. Adjusting Vehicle Controls
3. Stereo / Audio / Video Equipment	7. Communication Device - Texting / E-mailing	11. Tobacco Use	15. Other (Explain)
4. Navigation Device	8. Communication Device - Web Browsing	12. Grooming	

VEHICLE TYPE CODES

1. Motor Vehicle In Transport	3. Working Motor Vehicle	5. Animal Drawn Vehicle / Animal Ridden For Transport Purposes
2. Parked Motor Vehicle	4. Pedalcycle	U. Unknown

OTHER VEHICLE CODES

1. Riding Mower / Garden Tractor	3. Snowmobile	5. Animal Drawn Vehicle / Animal Ridden For Transportation	6. Low Speed Vehicle
2. Golf Cart	4. Forklift		7. Other (Explain)

9. NARRATIVE / STATEMENTS (If additional room is necessary, use Section 11 - Narrative / Statements Continuation)

10. REPORTING AND REVIEWING OFFICER INFORMATION

REPORTING OFFICER NAME TPR V. SELSOR	DSN / BADGE NO. 860	BEAT / ZONE 05	TROOP / DISTRICT / PRECINCT H
REVIEWING OFFICER NAME SGT C. ROOT	DSN / BADGE NO. 1257	REVIEWING OFFICER 2 NAME	DSN / BADGE NO.