

1 - GENERAL CRASH INFORMATION SPACE USED FOR BARCODE	AGENCY NAME AND ORI MISSOURI STATE HIGHWAY PATROL MOMHPGG00 R4870366
---	--



CRASH TYPE	ROADWAY <input type="checkbox"/> On Roadway <input checked="" type="checkbox"/> Off Roadway	NON-COLLISION <input type="checkbox"/> Overturning <input type="checkbox"/> Fire / Explosion <input type="checkbox"/> Immersion <input type="checkbox"/> Jackknife	COLLISION INVOLVING <input type="checkbox"/> Animal <input type="checkbox"/> Pedalcycle <input checked="" type="checkbox"/> Fixed Object <input type="checkbox"/> Other Object <input type="checkbox"/> Pedestrian	COLLISION INVOLVING <input type="checkbox"/> Railway Vehicle <input type="checkbox"/> Animal Drawn Veh/Animal Ridden Trans <input type="checkbox"/> Motor Vehicle in Transport <input type="checkbox"/> Parked Motor Vehicle <input type="checkbox"/> Working Motor Vehicle	DIRECTIONAL ANALYSIS FOR IMPACT WITH MOTOR VEHICLE <input type="checkbox"/> Front to Front <input type="checkbox"/> Front to Rear <input type="checkbox"/> Rear to Rear <input type="checkbox"/> Rear to Side	DIRECTIONAL ANALYSIS FOR IMPACT WITH MOTOR VEHICLE <input type="checkbox"/> Angle <input type="checkbox"/> Sideswipe (Same Dir.) <input type="checkbox"/> Sideswipe (Opp Dir.) <input type="checkbox"/> Falling / Shifting Cargo (Set in motion by MV)	DIRECTIONAL ANALYSIS FOR IMPACT WITH MOTOR VEHICLE <input type="checkbox"/> Other (Explain) <input type="checkbox"/> Unknown (Explain)
------------	---	--	---	--	---	--	--

COMMERCIAL MOTOR VEHICLE INVOLVEMENT CRITERIA - Answer the following to determine if the "Commercial Vehicle" fields in Section 7G must be completed

1. Does this crash involve any of the following? 1a. A person fatally injured; OR 1b. A person transported for medical attention; OR 1c. A vehicle towed due to disabling damage <input type="checkbox"/> No - No commercial vehicle fields need completion. <input checked="" type="checkbox"/> Yes - Go to number 2.	2. Examine each vehicle to determine if it is a commercial vehicle based upon the following: 2a. A truck/cargo van with GVWR/GCVWR of more than 10,000 lbs; OR 2b. A motor vehicle with seating for 9 or more including driver; OR 2c. A vehicle with a hazardous materials placard. <input type="checkbox"/> No - No commercial vehicle fields need completion. <input checked="" type="checkbox"/> Yes - Complete Section 7G for appropriate vehicle.
---	--

EVIDENTIARY PHOTOS TAKEN <input type="checkbox"/> Yes <input checked="" type="checkbox"/> No	BY WHOM NOT APPLICABLE	AVAILABLE FROM <input type="checkbox"/> Investigating Agency
RECONSTRUCTION <input type="checkbox"/> Yes <input checked="" type="checkbox"/> No	BY WHOM NOT APPLICABLE	AVAILABLE FROM <input type="checkbox"/> Investigating Agency

2 - LOCATION

COUNTY OREGON	MUNICIPALITY NON-CITY OR UNINCORPORATED	BEAT / ZONE 06	TRP/DIST/PCT G	
-------------------------	---	--------------------------	--------------------------	--

ON US 63	RDWY. DIR N	DISTANCE FROM 1500 Feet Miles	LOCATION <input checked="" type="checkbox"/> After <input type="checkbox"/> Before <input type="checkbox"/> At		
--------------------	-----------------------	--	---	--	--

TRAFFICWAY <input type="checkbox"/> One-Way <input checked="" type="checkbox"/> Two-Way; Not Divided <input type="checkbox"/> Two-Way Divided; Unprotected Median <input type="checkbox"/> Two-Way; Not Divided; Continuous Center Turn Lane <input type="checkbox"/> Two-Way Divided; Positive Median Barrier <input type="checkbox"/> Other <input type="checkbox"/> Unknown	ROAD ALIGNMENT <input checked="" type="checkbox"/> Straight <input type="checkbox"/> Curve <input type="checkbox"/> Unknown (Explain)	ROAD PROFILE <input checked="" type="checkbox"/> Level <input type="checkbox"/> Downhill <input type="checkbox"/> Dip <input type="checkbox"/> Uphill <input type="checkbox"/> Hillcrest <input type="checkbox"/> Unknown (Explain)
---	--	---

INTERSECTION TYPE <input checked="" type="checkbox"/> NA <input type="checkbox"/> 4-way Intersection <input type="checkbox"/> Y-Intersection <input type="checkbox"/> 5-way / More <input type="checkbox"/> Unknown (Explain) <input type="checkbox"/> T-Intersection <input type="checkbox"/> Roundabout <input type="checkbox"/> Other (Explain)	ROAD CONDITION <input checked="" type="checkbox"/> Dry <input type="checkbox"/> Snow <input type="checkbox"/> Slush <input type="checkbox"/> Standing Water <input type="checkbox"/> Sand / Gravel <input type="checkbox"/> Unknown (Explain) <input type="checkbox"/> Wet <input type="checkbox"/> Ice / Frost <input type="checkbox"/> Mud / Dirt <input type="checkbox"/> Moving Water <input type="checkbox"/> Other (Explain)
--	---

ROAD SURFACE <input type="checkbox"/> Concrete <input checked="" type="checkbox"/> Asphalt <input type="checkbox"/> Brick <input type="checkbox"/> Gravel <input type="checkbox"/> Dirt / Sand <input type="checkbox"/> Multi-Surface <input type="checkbox"/> Cobblestone <input type="checkbox"/> Unknown (Explain)	WEATHER CONDITION <input checked="" type="checkbox"/> Clear <input type="checkbox"/> Cloudy <input type="checkbox"/> Rain <input type="checkbox"/> Snow <input type="checkbox"/> Sleet / Hail <input type="checkbox"/> Freezing (Temp) <input type="checkbox"/> Fog / Mist <input type="checkbox"/> Severe Crosswind <input type="checkbox"/> Other (Explain) <input type="checkbox"/> Unknown (Explain)
---	--

LIGHT CONDITION
 Daylight
 Dark-Lighted
 Dark-Unlighted
 Dark-Unknown Lighting
 Other (Explain)
 Unknown (Explain)

3 - DAMAGE TO PROPERTY OTHER THAN VEHICLES None
 LIST OWNER'S NAME & ADDRESS, DESCRIPTION OF PROPERTY, AND DAMAGE. MoDOT County Municipality

MODOT GUARDRAIL; APPROXIMATELY 200 FEET OF GUARDRAIL DAMAGED.

4 - WITNESS None Identified Additional Witnesses in Narrative

NAME	ADDRESS (Street, City, State, Zip)	PHONE NUMBER

5 - PEDESTRIAN NA Law Enforcement Officer Other Emergency Services Personnel MoDOT Worker Other Trafficway Worker Other Pedestrian

NO.	NAME (Last, First, MI) & ADDRESS (Street, City, State, Zip)	PHONE NUMBER
-----	---	--------------

DATE OF BIRTH	SEX	STRUCK BY VEH #	INJ	TRANS PORT	SAFETY DEVICES	LOCATION <input type="checkbox"/> On Roadway <input type="checkbox"/> On Sidewalk <input type="checkbox"/> In Driveway Access <input type="checkbox"/> Off Roadway <input type="checkbox"/> On Median / Crossing Island <input type="checkbox"/> Unknown
---------------	-----	-----------------	-----	------------	----------------	--

CROSSING ROAD <input type="checkbox"/> With Signal <input type="checkbox"/> Against Signal <input type="checkbox"/> No Signal <input type="checkbox"/> Unknown <input type="checkbox"/> NA <input type="checkbox"/> Not At Crosswalk <input type="checkbox"/> In Marked Crosswalk <input type="checkbox"/> In Unmarked Crosswalk <input type="checkbox"/> Unknown	OTHER ACTIONS <input type="checkbox"/> NA/None <input type="checkbox"/> Getting On / Off Vehicle <input type="checkbox"/> Standing / Lying / Sitting In Trafficway <input type="checkbox"/> Pushing / Working On Vehicle <input type="checkbox"/> Behind / In Front of Parked / Stopped Veh. <input type="checkbox"/> Working In Trafficway <input type="checkbox"/> Playing In Trafficway <input type="checkbox"/> Walking / Running In Trafficway <input type="checkbox"/> With Traffic <input type="checkbox"/> Against Traffic <input type="checkbox"/> Unknown <input type="checkbox"/> Other (Explain)	SCHOOL INFO. <input type="checkbox"/> NA <input type="checkbox"/> Going To / From School <input type="checkbox"/> Getting On / Off School Bus <input type="checkbox"/> Both Of The Above <input type="checkbox"/> Unknown (Explain)
--	---	---

PROBABLE CONTRIBUTING CIRCUMSTANCES <input type="checkbox"/> None <input type="checkbox"/> Failed To Yield <input type="checkbox"/> Distracted / Inattentive <input type="checkbox"/> Alcohol <input type="checkbox"/> Drugs <input type="checkbox"/> Vision Obstructed (Explain) <input type="checkbox"/> Physical Impairment (Explain) <input type="checkbox"/> Other (Explain) <input type="checkbox"/> Unknown (Explain)	Distracted / Inattentive CODE(S) <input type="checkbox"/> NA	ALCOHOL USE <input type="checkbox"/> Yes <input type="checkbox"/> No <input type="checkbox"/> Unknown
--	--	--

6. COLLISION DIAGRAM

Compass Direction Before Crash Event(s) (Circle One)

V1 **N** ESWU

V2 NESWU

V3 NESWU

V4 NESWU

V5 NESWU

V6 NESWU

INDICATE NORTH

US 63
Asphalt



*Traffic lanes 12'0"

*West shoulder 8'0"

East shoulder 1'6"

Approx. 60' of guardrail damaged.

Impact guardrail face

149'0" of guardrail damaged

Impact with attenuator

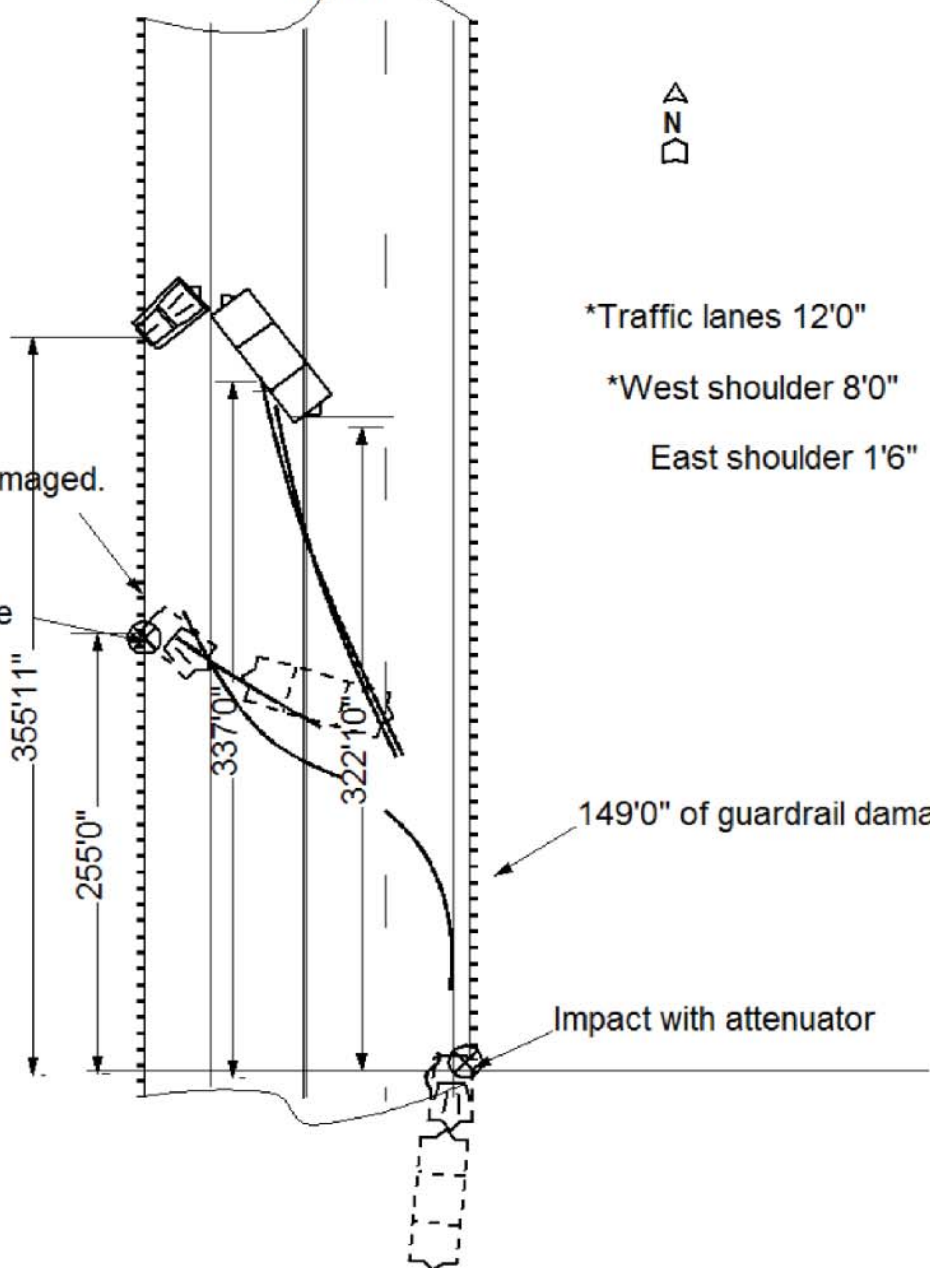

7 - DRIVERS, VEHICLES, OWNERS, & OCCUPANTS

NO. 7A. DRIVER - NAME (Last, First, MI) & ADDRESS (Street, City, State, Zip) _____ PHONE NUMBER _____

VEHICLE DAMAGE (Mark all damaged areas) None / No Damage

INITIAL IMPACT NO: **2** NA

TOWED BY Unknown NA
STERNER TOWING 417-256-9312
6689 STATE ROUTE ZZ
WEST PLAINS, MO 65775

VEHICLE BODY TYPES - Automobiles / Specialty Vehicles Vehicle Used As Public Conveyance

Passenger Car Van (< 9 W/Driver) Passenger Van (9+ W/Driver) Sport Utility Vehicle Limousine (7-8 W/Driver) Limousine (9-15 W/Driver) Motorized Bicycle Pedalcycle To / From School

Small Bus (9-15 W/Driver) Large Bus (16+ W/Driver) School Bus Intercity Transit / Commuter Charter / Tour Other

Motorcycle ATV 2 Wh 3 Wh 4 Wh 5 Wh / More Unknown

Motor Home Farm Implements Construction Equip. Heavy Mach. Other Vehicle (Code) _____ Cargo Van Pickup Other Heavy Truck Unknown (Explain)

Single-unit Truck; 2 axles, 6 tires Single-unit Truck; 3 or more axles Veh. Pulling Another Unit(s) (Does not apply to Truck Tractors) Truck Tractor With No Units Truck Tractor With One Unit Truck Tractor With Two Units Truck Tractor With Three Units

GVW / GCWV RATING (Not Licensed Weight) (Pickups, Cargo Vans, All Trucks, Truck Tractors, or Haz Mat Placard Veh. Only) Less than or equal to 10,000 lbs. 10,001 - 26,000 lbs. Greater than 26,000 lbs. Unknown

EMERGENCY VEHICLE INVOLVEMENT NA

Police Ambulance Fire Other (Must check "A" / "B") A. Emergency Vehicle on Emergency Run B. Stationary With Emergency Equip. Activated

CONTRIBUTING TRAFFIC CONDITIONS NA

Congestion Ahead Other Incident Ahead Crash Ahead Unknown (Explain)

7C. VEHICLE ACTION / SEQUENCE OF EVENTS CODES Additional Codes Listed in Narrative (See Codes in Section 8)

SEQUENCE OF EVENTS CODES: 1 20 36 29 7 18 21 36

ANIMAL CODE(S) _____ FIXED OBJECT CODE(S) 22 22

ALCOHOL USE Yes Unk No NA

7D. PROBABLE CONTRIBUTING CIRCUMSTANCES None

Vehicle Defects (Explain) Speed - Exceeded Limit Too Fast For Conditions Violation Signal / Sign Failed To Yield Alcohol Drugs

Vision Obstructed Driver Fatigue / Asleep Improper Signal Improper Backing Improper Turn Improper Passing Improperly Parked

Failed To Dim Headlights Failed To Use Lights Following Too Close Wrong Side (Not Passing) Wrong Side (One-Way) Physical Impairment (Explain) Improper Start From Park

Improper Towing / Pushing Improperly Stopped On Roadway Improper Lane Usage / Change Overcorrected Improper Riding / Clinging To Veh. Exterior Failed To Secure Load / Improper Loading Animal(s) In Roadway

Object / Obstruction in Roadway Distracted / Inattentive (Designate Type) Unknown (Explain) Other (Explain)

DISTRACTED / INATTENTIVE CODE(S) NA (See Codes in Section 8)

7E. WORK ZONE Yes No Unknown

TRAFFIC CONTROL None Unknown

Electric: Green/Yellow/Red Flashing Red Flashing Yellow Ramp Meter Other (Explain)

Other: Stop Sign No Passing Zone Turn Restricted Officer / Flagman Signal On School Bus

Controls: Warning Sign / Device Railway Crossing Sign / Device School Zone Yield Sign Other (Explain)

CONTROL MALFUNCTIONING/ INOPERATIVE / MISSING Yes (Explain) No Unknown NA

7F. OCCUPANTS - NAME (Last, First, MI)	DATE OF BIRTH MM-DD-YYYY	SEX	SEAT LOC	INJ	TRANS-PORT	EJEC-TION	AIR BAG	SAFETY DEVICES	PHONE NUMBER
NA									
NA									
NA									
NA									
NA									

7G. COMMERCIAL MOTOR VEHICLE NA Required on vehicle if "Yes" was answered to questions in parts 1 and 2 in CMV involvement criteria and vehicle meets one of the three criteria in part 2.

MOTOR CARRIER IDENTIFICATION (Leasee, etc.) - NAME & ADDRESS (Street, City, State, Zip) SAO
EAS LLC P.O. BOX 502 LEBANON, MO 65536 PHONE NUMBER SAO
(417)594-0681

COMMERCIAL / NON-COMMERCIAL Interstate Carrier Intrastate Carrier Not In Commerce - Government Vehicle Not In Commerce - Other Vehicle Not In Commerce - Rental Vehicle MC / MX / ICC NO. **537085** USDOT NO. **1420199**

CARGO BODY TYPE Enclosed Box Flatbed Concrete Mixer Garbage / Refuse Pole Trailer Vehicle Towing Another Veh. Intermodal Container Chassis NA (No Cargo Body) Other Unknown

Auto Transporter Grain / Chip / Gravel Log

HAZARDOUS MATERIALS PLACARD DISPLAYED Yes No Unknown 4-DIGIT NO. **NA** CLASS **NA** HM CARGO PRESENT Yes No Unknown HM CARGO RELEASED Yes No Unknown HAZARDOUS MATERIAL NAME **NA**

SEAT LOCATION		INJURY	TRANSPORTED (For Medical Treatment)	EJECTION	AIR BAG	SAFETY DEVICES
XX - Not Known	FR SR TR	1. Fatal			1. None / NA	1. None
B - Pedalcycle	FC SC TC	2. Disabling			3. Not Deployed	2. Not Used
M - Motorcycle	FL SL TL	3. Evident - Not Disabling	1. No	1. NA	4. Removed	3. Shoulder Belt Only
CP - Commercial Passenger		4. Probable - Not Apparent	2. EMS	2. No	5. Deployed - Front	4. Lap Belt Only
OE - Occupant - Enclosed Load Area		5. None Apparent	3. Other	3. Partially	6. Deployed - Side	5. Shoulder and Lap Belt
OU - Occupant - Unenclosed Load Area		U. Unknown	U. Unknown	4. Totally	7. Deployed - Curtain	7. DOT Compliant MC Helmet
RC - Rail Crew		N. NA	N. NA	U. Unknown	8. Deployed - Other (Knee, Air Belt, etc.)	8. No Helmet
SV - Other (Explain in Narrative)						9. Deployed - Combination
NA - Not Applicable						10. Deployment Unknown
						11. Child Restraint - Forward Facing
						12. Child Restraint - Rear Facing
						13. Other Helmet
						14. Reflective Clothing
						15. Other
						U. Use Unknown
						N. Not Applicable

VEHICLE ACTION / SEQUENCE OF EVENTS (Items with double-asterisk [] require additional coding)**

1. Going Straight	10. Start From Parked	19. Airborne	28. Separation Of Units	37. Collision Inv. Other Object (Explain)	44. Thrown/Falling Object
2. Overtaking	11. Backing	20. Ran Off Roadway - Right	29. Returned To Roadway	38. Other Non-collision	45. Struck By/Falling, Shifting Cargo, Object Set In Motion By Own MV
3. Making Right Turn	12. Stopped In Traffic	21. Ran Off Roadway - Left	30. Collision Inv. Pedestrian	39. Collision Inv. Bicycle/Pedalcycle In Bicycle Lane	46. Ran Off Roadway - Other (Explain)
4. Right Turn on Red	13. Parked	22. Overturn / Rollover	31. Collision Inv. Bicycle/Pedalcycle	40. Collision Inv. Animal Drawn Vehicle / Animal Ridden For Transportation	47. Cross Separator
5. Making Left Turn	14. Changing Lanes	23. Fire / Explosion	32. Collision Inv. Railway Veh.	41. Collision Inv. Working MV	
6. Making U-Turn	15. Avoiding	24. Immersion	33. Collision Inv. Animal (**)	42. Downhill Runaway	
7. Skidding / Sliding	16. Cross Median	25. Jackknife	34. Collision Inv. MV in Transport	43. Fell/Jumped From MV	
8. Slowing / Stopping	17. Cross Center Of Road	26. Cargo Loss / Shift	35. Collision Inv. Parked MV		
9. Start In Traffic	18. Cross Road	27. Equipment Failure	36. Collision Inv. Fixed Object (**)		

ANIMAL CODES FOR VEHICLE ACTION / SEQUENCE OF EVENTS

60. Deer	61. Farm Animal	62. Dog	63. Other Animal	U. Unknown
----------	-----------------	---------	------------------	------------

FIXED OBJECT CODES FOR VEHICLE ACTION / SEQUENCE OF EVENTS

20. Tree / Stump (Standing)	26. Culvert	32. Building	38. Bridge Rail	44. Wall
21. Embankment / Driveway / Ground / Rock Bluff	27. Highway Traffic Sign Post / Support	33. Traffic Signal Support	39. Guardrail End	45. Cable Barrier
22. Guardrail Face	28. Bridge Pier / Abutment / Support	34. Impact Attenuator / Crash Cushion	40. Other Traffic Barrier	46. Bridge Overhead Structure
23. Utility Pole	29. Curb	35. Fire Hydrant	41. Overhead Sign Support	47. Overhead Line / Cable
24. Fence	30. Mail Box	36. Other (Explain)	42. Ditch	U. Unknown
25. Street Light Support	31. Concrete Traffic Barrier	37. Bridge Parapet End	43. Other Post / Pole / Support	

DISTRACTED / INATTENTIVE CODES

1. External Distraction	5. Communication Device - Hand-held	9. Eating / Drinking	13. Computer Equipment / Electronic Games / etc.
2. Passengers	6. Communication Device - Hands Free	10. Reading	14. Adjusting Vehicle Controls
3. Stereo / Audio / Video Equipment	7. Communication Device - Texting / E-mailing	11. Tobacco Use	15. Other (Explain)
4. Navigation Device	8. Communication Device - Web Browsing	12. Grooming	

VEHICLE TYPE CODES

1. Motor Vehicle In Transport	3. Working Motor Vehicle	5. Animal Drawn Vehicle / Animal Ridden For Transport Purposes
2. Parked Motor Vehicle	4. Pedalcycle	U. Unknown

OTHER VEHICLE CODES

1. Riding Mower / Garden Tractor	3. Snowmobile	5. Animal Drawn Vehicle / Animal Ridden For Transportation	6. Low Speed Vehicle
2. Golf Cart	4. Forklift		7. Other (Explain)

9. NARRATIVE / STATEMENTS (If additional room is necessary, use Section 11 - Narrative / Statements Continuation)



10. REPORTING AND REVIEWING OFFICER INFORMATION

REPORTING OFFICER NAME	DSN / BADGE NO.	BEAT / ZONE	TROOP / DISTRICT / PRECINCT
SGT S. NELSON	893	06	G
REVIEWING OFFICER NAME	DSN / BADGE NO.	REVIEWING OFFICER 2 NAME	DSN / BADGE NO.
TPR J. HEIMSOOTH	1270		



02/18/2014 12:41