

1 - GENERAL CRASH INFORMATION SPACE USED FOR BARCODE	AGENCY NAME AND ORI MISSOURI STATE HIGHWAY PATROL MOMHPEE00 R4722921
--	--



CRASH TYPE	ROADWAY	NON-COLLISION	COLLISION INVOLVING	DIRECTIONAL ANALYSIS FOR IMPACT WITH MOTOR VEHICLE	
<input type="checkbox"/> On Roadway <input checked="" type="checkbox"/> Off Roadway	<input type="checkbox"/> Overturning <input type="checkbox"/> Fire / Explosion <input type="checkbox"/> Immersion <input type="checkbox"/> Jackknife	<input type="checkbox"/> Fell/Jumped From MV <input type="checkbox"/> Cargo / Equip Loss / Shift <input type="checkbox"/> Other Non-Collision	<input type="checkbox"/> Animal <input type="checkbox"/> Pedalcycle <input checked="" type="checkbox"/> Fixed Object <input type="checkbox"/> Other Object <input type="checkbox"/> Pedestrian	<input type="checkbox"/> Railway Vehicle <input type="checkbox"/> Animal Drawn Veh/Animal Ridden Trans. <input type="checkbox"/> Motor Vehicle in Transport <input type="checkbox"/> Parked Motor Vehicle <input type="checkbox"/> Working Motor Vehicle	<input type="checkbox"/> Front to Front <input type="checkbox"/> Front to Rear <input type="checkbox"/> Rear to Rear <input type="checkbox"/> Rear to Side <input type="checkbox"/> Angle <input type="checkbox"/> Sideswipe (Same Dir.) <input type="checkbox"/> Sideswipe (Opp Dir.) <input type="checkbox"/> Falling / Shifting Cargo (Set in motion by MV) <input type="checkbox"/> Other (Explain) <input type="checkbox"/> Unknown (Explain)

COMMERCIAL MOTOR VEHICLE INVOLVEMENT CRITERIA - Answer the following to determine if the "Commercial Vehicle fields in Section 7G must be completed"

1. Does this crash involve any of the following? 1a. A person fatally injured; OR 1b. A person transported for medical attention; OR 1c. A vehicle towed due to disabling damage <input type="checkbox"/> No - No commercial vehicle fields need completion. <input checked="" type="checkbox"/> Yes - Go to number 2.	2. Examine each vehicle to determine if it is a commercial vehicle based upon the following: 2a. A truck/cargo van with GVWR/GCVWR of more than 10,000 lbs; OR 2b. A motor vehicle with seating for 9 or more including driver; OR 2c. A vehicle with a hazardous materials placard. <input checked="" type="checkbox"/> No - No commercial vehicle fields need completion. <input type="checkbox"/> Yes - Complete Section 7G for appropriate vehicle.
---	--

EVIDENTIARY PHOTOS TAKEN <input type="checkbox"/> Yes <input checked="" type="checkbox"/> No	BY WHOM NOT APPLICABLE	AVAILABLE FROM <input type="checkbox"/> Investigating Agency
RECONSTRUCTION <input type="checkbox"/> Yes <input checked="" type="checkbox"/> No	BY WHOM NOT APPLICABLE	AVAILABLE FROM <input type="checkbox"/> Investigating Agency

2 - LOCATION

COUNTY SCOTT	MUNICIPALITY NON-CITY OR UNINCORPORATED	BEAT / ZONE 06	TRP/DIST/PCT E	
ON IS 55		RDWY. DIR N	DISTANCE FROM <input type="checkbox"/> NA <input checked="" type="checkbox"/> 342 Feet <input type="checkbox"/> Miles	LOCATION <input type="checkbox"/> After <input checked="" type="checkbox"/> Before <input type="checkbox"/> At
SPEED LIMIT 70	ROAD MAINTAINED BY <input checked="" type="checkbox"/> State <input type="checkbox"/> County <input type="checkbox"/> Municipal <input type="checkbox"/> Private Property <input type="checkbox"/> Other			SPEED LIMIT INT. DIR. GEO - CODE NA NA NA
TRAFFICWAY <input type="checkbox"/> One-Way <input type="checkbox"/> Two-Way; Not Divided <input type="checkbox"/> Two-Way Divided; Unprotected Median <input type="checkbox"/> Other <input type="checkbox"/> Two-Way; Not Divided; Continuous Center Turn Lane <input checked="" type="checkbox"/> Two-Way Divided; Positive Median Barrier <input type="checkbox"/> Unknown		ROAD ALIGNMENT <input checked="" type="checkbox"/> Straight <input type="checkbox"/> Curve <input type="checkbox"/> Unknown (Explain)		ROAD PROFILE <input type="checkbox"/> Level <input type="checkbox"/> Downhill <input type="checkbox"/> Dip <input checked="" type="checkbox"/> Uphill <input type="checkbox"/> Hillcrest <input type="checkbox"/> Unknown (Explain)
INTERSECTION TYPE <input checked="" type="checkbox"/> NA <input type="checkbox"/> 4-way Intersection <input type="checkbox"/> Y-Intersection <input type="checkbox"/> 5-way / More <input type="checkbox"/> Unknown (Explain) <input type="checkbox"/> T-Intersection <input type="checkbox"/> Roundabout <input type="checkbox"/> Other (Explain)		ROAD CONDITION <input type="checkbox"/> Dry <input type="checkbox"/> Snow <input type="checkbox"/> Slush <input type="checkbox"/> Standing Water <input type="checkbox"/> Sand / Gravel <input type="checkbox"/> Unknown (Explain) <input checked="" type="checkbox"/> Wet <input type="checkbox"/> Ice / Frost <input type="checkbox"/> Mud / Dirt <input type="checkbox"/> Moving Water <input type="checkbox"/> Other (Explain)		
ROAD SURFACE <input type="checkbox"/> Concrete <input type="checkbox"/> Brick <input type="checkbox"/> Dirt / Sand <input type="checkbox"/> Cobblestone <input checked="" type="checkbox"/> Asphalt <input type="checkbox"/> Gravel <input type="checkbox"/> Multi-Surface <input type="checkbox"/> Unknown (Explain)		WEATHER CONDITION <input type="checkbox"/> Clear <input checked="" type="checkbox"/> Rain <input type="checkbox"/> Sleet / Hail <input type="checkbox"/> Fog / Mist <input type="checkbox"/> Other (Explain) <input type="checkbox"/> Cloudy <input type="checkbox"/> Snow <input type="checkbox"/> Freezing (Temp) <input type="checkbox"/> Severe Crosswind <input type="checkbox"/> Unknown (Explain)		
LIGHT CONDITION <input type="checkbox"/> Daylight <input type="checkbox"/> Dark-Lighted <input checked="" type="checkbox"/> Dark-Unlighted <input type="checkbox"/> Dark-Unknown Lighting <input type="checkbox"/> Other (Explain) <input type="checkbox"/> Unknown (Explain)				

3 - DAMAGE TO PROPERTY OTHER THAN VEHICLES None

LIST OWNER'S NAME & ADDRESS, DESCRIPTION OF PROPERTY, AND DAMAGE. MoDOT County Municipality

MODOT GUARDRAIL END AND GUARDRAIL; BROKEN GUARDRAIL END AND 10 FEET OF BENT GUARDRAIL

4 - WITNESS None Identified Additional Witnesses in Narrative

NAME	PHONE NUMBER

5 - PEDESTRIAN NA Law Enforcement Officer Other Emergency Services Personnel MoDOT Worker Other Trafficway Worker Other Pedestrian

NO.	NAME (Last, First, MI) & ADDRESS (Street, City, State, Zip)	PHONE NUMBER

DATE OF BIRTH	SEX	STRUCK BY VEH #.	INJ	TRANS PORT	SAFETY DEVICES	LOCATION
						<input type="checkbox"/> On Roadway <input type="checkbox"/> In Driveway Access <input type="checkbox"/> On Median / Crossing Island <input type="checkbox"/> On Sidewalk <input type="checkbox"/> Off Roadway <input type="checkbox"/> Unknown

CROSSING ROAD <input type="checkbox"/> NA <input type="checkbox"/> With Signal <input type="checkbox"/> Not At Crosswalk <input type="checkbox"/> Against Signal <input type="checkbox"/> In Marked Crosswalk <input type="checkbox"/> No Signal <input type="checkbox"/> In Unmarked Crosswalk <input type="checkbox"/> Unknown <input type="checkbox"/> Unknown	OTHER ACTIONS <input type="checkbox"/> NA/None <input type="checkbox"/> Getting On / Off Vehicle <input type="checkbox"/> Working In Trafficway <input type="checkbox"/> Unknown <input type="checkbox"/> Standing / Lying / Sitting In Trafficway <input type="checkbox"/> Playing In Trafficway <input type="checkbox"/> Other (Explain) <input type="checkbox"/> Pushing / Working On Vehicle <input type="checkbox"/> Walking / Running In Trafficway <input type="checkbox"/> Behind / In Front of Parked / Stopped Veh. <input type="checkbox"/> With Traffic <input type="checkbox"/> Against Traffic	SCHOOL INFO. <input type="checkbox"/> NA <input type="checkbox"/> Going To / From School <input type="checkbox"/> Getting On / Off School Bus <input type="checkbox"/> Both Of The Above <input type="checkbox"/> Unknown (Explain)
---	--	---

PROBABLE CONTRIBUTING CIRCUMSTANCES <input type="checkbox"/> None <input type="checkbox"/> Failed To Yield <input type="checkbox"/> Alcohol <input type="checkbox"/> Vision Obstructed (Explain) <input type="checkbox"/> Other (Explain) <input type="checkbox"/> Distracted / Inattentive <input type="checkbox"/> Drugs <input type="checkbox"/> Physical Impairment (Explain) <input type="checkbox"/> Unknown (Explain)	DISTRACTED / INATTENTIVE CODE(S) <input type="checkbox"/> NA	ALCOHOL USE <input type="checkbox"/> Yes <input type="checkbox"/> No <input type="checkbox"/> Unknown
--	--	--

6. COLLISION DIAGRAM

Compass Direction Before Crash Event(s) (Circle One)

V1 NESWU

V2 NESWU

V3 NESWU

V4 NESWU

V5 NESWU

V6 NESWU

INDICATE NORTH

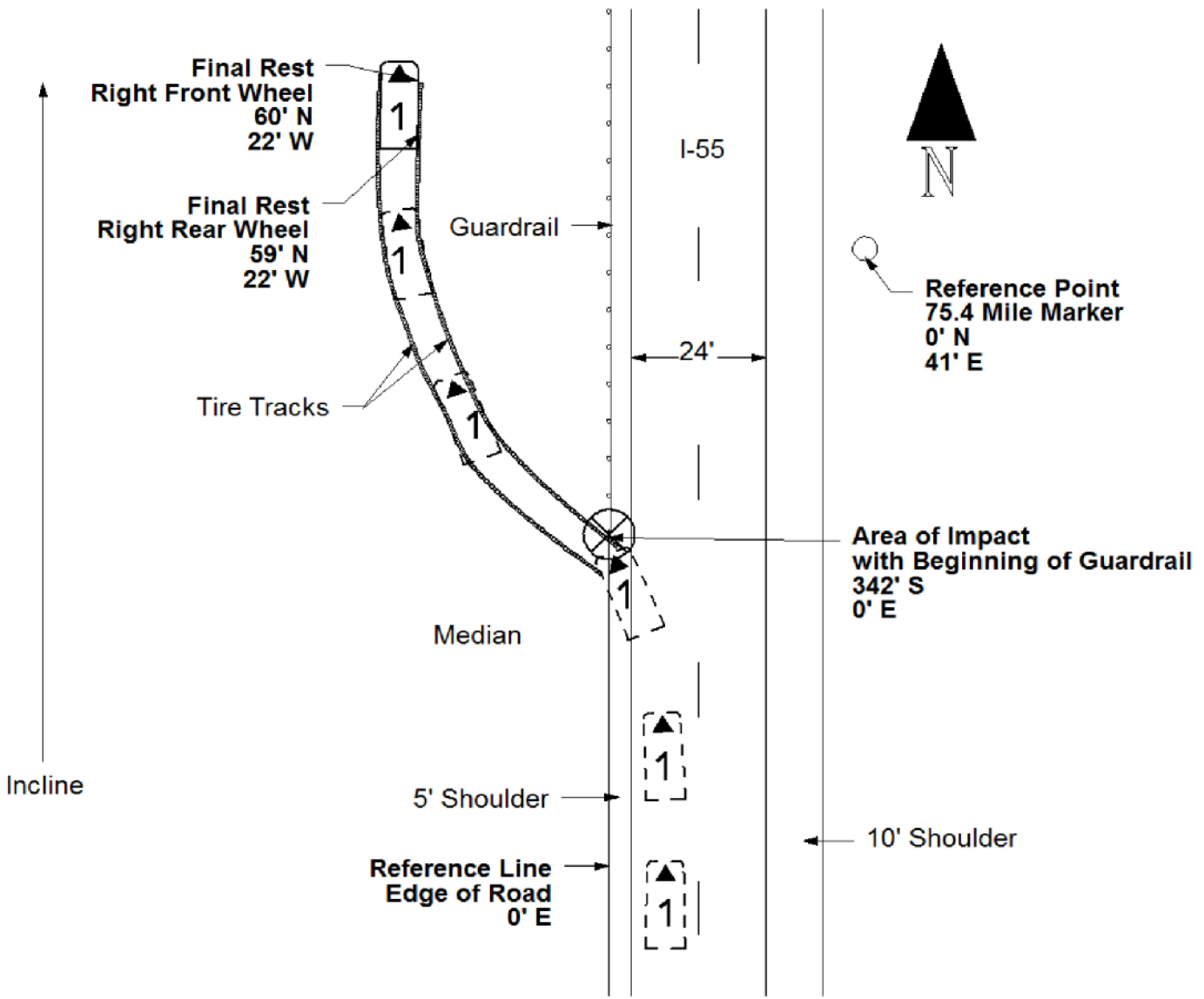

7 - DRIVERS, VEHICLES, OWNERS, & OCCUPANTS

INITIAL IMPACT NO: NA

2	3	4	5	6	7	8	9	10	11	12	13	14	15	16	17
---	---	---	---	---	---	---	---	----	----	----	----	----	----	----	----

18 - Undercarriage 22 - Cargo
 19 - Windshield 23 - Unknown
 20 - Burned 24 - Other
 21 - Towed Unit (Explain)

D&K TOWING, (PATROL) (573)258-0477
1895 ST. HWY. HH
SIKESTON, MO 63801

VEHICLE BODY TYPES - Automobiles / Specialty Vehicles Vehicle Used As Public Conveyance

<input type="checkbox"/> Passenger Car <input type="checkbox"/> Van (< 9 W/Driver) <input type="checkbox"/> Passenger Van (9+ W/Driver) <input type="checkbox"/> Sport Utility Vehicle <input type="checkbox"/> Limousine (7-8 W/Driver) <input type="checkbox"/> Limousine (9-15 W/Driver) <input type="checkbox"/> Motorized Bicycle <input type="checkbox"/> Pedalcycle <input type="checkbox"/> To / From School	<input type="checkbox"/> Small Bus (9-15 W/Driver) <input type="checkbox"/> Large Bus (16+ W/Driver) <input type="checkbox"/> School Bus <input type="checkbox"/> Intercity <input type="checkbox"/> Transit / Commuter <input type="checkbox"/> Charter / Tour <input type="checkbox"/> Other	<input type="checkbox"/> Motorcycle <input type="checkbox"/> ATV <input type="checkbox"/> 2 Wh <input type="checkbox"/> 3 Wh <input type="checkbox"/> 4 Wh <input type="checkbox"/> 5 Wh / More <input type="checkbox"/> Unknown	<input type="checkbox"/> Motor Home <input type="checkbox"/> Farm Implements <input type="checkbox"/> Construction Equip. Heavy Mach. <input type="checkbox"/> Other Vehicle (Code) _____ <input type="checkbox"/> Cargo Van <input checked="" type="checkbox"/> Pickup <input type="checkbox"/> Other Heavy Truck <input type="checkbox"/> Unknown (Explain)	<input type="checkbox"/> Single-unit Truck; 2 axles, 6 tires <input type="checkbox"/> Single-unit Truck; 3 or more axles <input type="checkbox"/> Veh. Pulling Another Unit(s) (Does not apply to Truck Tractors) <input type="checkbox"/> Truck Tractor With No Units <input type="checkbox"/> Truck Tractor With One Unit <input type="checkbox"/> Truck Tractor With Two Units <input type="checkbox"/> Truck Tractor With Three Units	GVW / GCWV RATING (Not Licensed Weight) (Pickups, Cargo Vans, All Trucks, Truck Tractors, or Haz Mat Placard Veh. Only) <input checked="" type="checkbox"/> Less than or equal to 10,000 lbs. <input type="checkbox"/> 10,001 - 26,000 lbs. <input type="checkbox"/> Greater than 26,000 lbs. <input type="checkbox"/> Unknown
--	--	--	--	--	--

EMERGENCY VEHICLE INVOLVEMENT NA

<input type="checkbox"/> Police <input type="checkbox"/> Ambulance <input type="checkbox"/> Fire <input type="checkbox"/> Other (Must check "A" / "B") →	<input type="checkbox"/> A. Emergency Vehicle on Emergency Run <input type="checkbox"/> B. Stationary With Emergency Equip. Activated	CONTRIBUTING TRAFFIC CONDITIONS <input checked="" type="checkbox"/> NA <input type="checkbox"/> Congestion Ahead <input type="checkbox"/> Other Incident Ahead <input type="checkbox"/> Crash Ahead <input type="checkbox"/> Unknown (Explain)
---	--	--

7C. VEHICLE ACTION / SEQUENCE OF EVENTS CODES Additional Codes Listed in Narrative (See Codes in Section 8)

SEQUENCE OF EVENTS CODES <input type="checkbox"/> Unknown	ANIMAL CODE(S)	FIXED OBJECT CODE(S)	ALCOHOL USE
1 21 36 7		39	<input type="checkbox"/> Yes <input type="checkbox"/> Unk <input checked="" type="checkbox"/> No <input type="checkbox"/> NA

7D. PROBABLE CONTRIBUTING CIRCUMSTANCES None

<input type="checkbox"/> Vehicle Defects (Explain) <input type="checkbox"/> Speed - Exceeded Limit <input type="checkbox"/> Too Fast For Conditions <input type="checkbox"/> Violation Signal / Sign <input type="checkbox"/> Failed To Yield <input type="checkbox"/> Alcohol <input type="checkbox"/> Drugs	<input type="checkbox"/> Vision Obstructed <input checked="" type="checkbox"/> Driver Fatigue / Asleep <input type="checkbox"/> Improper Signal <input type="checkbox"/> Improper Backing <input type="checkbox"/> Improper Turn <input type="checkbox"/> Improper Passing <input type="checkbox"/> Improperly Parked	<input type="checkbox"/> Failed To Dim Headlights <input type="checkbox"/> Failed To Use Lights <input type="checkbox"/> Following Too Close <input type="checkbox"/> Wrong Side (Not Passing) <input type="checkbox"/> Wrong Side (One-Way) <input type="checkbox"/> Physical Impairment (Explain) <input type="checkbox"/> Improper Start From Park	<input type="checkbox"/> Improper Towing / Pushing <input type="checkbox"/> Improperly Stopped On Roadway <input checked="" type="checkbox"/> Improper Lane Usage / Change <input type="checkbox"/> Overcorrected <input type="checkbox"/> Improper Riding / Clinging To Veh. Exterior <input type="checkbox"/> Failed To Secure Load / Improper Loading <input type="checkbox"/> Animal(s) In Roadway	<input type="checkbox"/> Object / Obstruction in Roadway <input type="checkbox"/> Distracted / Inattentive (Designate Type) <input type="checkbox"/> Unknown (Explain) <input type="checkbox"/> Other (Explain)
---	---	---	--	--

DISTRACTED / INATTENTIVE CODE(S) NA
 (See Codes in Section 8)

7E. WORK ZONE

<input type="checkbox"/> Yes <input checked="" type="checkbox"/> No <input type="checkbox"/> Unknown Workers Present <input type="checkbox"/> Yes <input type="checkbox"/> No <input type="checkbox"/> Unknown	TRAFFIC CONTROL <input checked="" type="checkbox"/> None <input type="checkbox"/> Unknown Electric: <input type="checkbox"/> Green/Yellow/Red <input type="checkbox"/> Flashing Red <input type="checkbox"/> Flashing Yellow <input type="checkbox"/> Ramp Meter <input type="checkbox"/> Other (Explain) Other: <input type="checkbox"/> Stop Sign <input type="checkbox"/> No Passing Zone <input type="checkbox"/> Turn Restricted <input type="checkbox"/> Officer / Flagman <input type="checkbox"/> Signal On School Bus Controls: <input type="checkbox"/> Warning Sign / Device <input type="checkbox"/> Railway Crossing Sign / Device <input type="checkbox"/> School Zone <input type="checkbox"/> Yield Sign <input type="checkbox"/> Other (Explain)	CONTROL MALFUNCTIONING/ INOPERATIVE / MISSING <input type="checkbox"/> Yes (Explain) <input type="checkbox"/> No <input type="checkbox"/> Unknown <input checked="" type="checkbox"/> NA
--	--	---

7F. OCCUPANTS - NAME (Last, First, MI)	DATE OF BIRTH MM-DD-YYYY	SEX	SEAT LOC	INJ	TRANS- PORT	EJEC- TION	AIR BAG	SAFETY DEVICES	PHONE NUMBER
NA									
NA									
NA									
NA									
NA									

7G. COMMERCIAL MOTOR VEHICLE NA Required on vehicle if "Yes" was answered to questions in parts 1 and 2 in CMV involvement criteria and vehicle meets one of the three criteria in part 2.

MOTOR CARRIER IDENTIFICATION (Leasee, etc.) - NAME & ADDRESS (Street, City, State, Zip) SAO

COMMERCIAL / NON-COMMERCIAL Interstate Carrier Intrastate Carrier Not In Commerce - Government Vehicle Not In Commerce - Other Vehicle Not In Commerce - Rental Vehicle

CARGO BODY TYPE Enclosed Box Flatbed Concrete Mixer Garbage / Refuse Pole Trailer Vehicle Towing Intermodal Container Chassis NA (No Cargo Body) Other Unknown

HAZARDOUS MATERIALS PLACARD DISPLAYED Yes No Unknown

4-DIGIT NO.	CLASS	HM CARGO PRESENT <input type="checkbox"/> Yes <input type="checkbox"/> No <input type="checkbox"/> Unknown	HM CARGO RELEASED <input type="checkbox"/> Yes <input type="checkbox"/> No <input type="checkbox"/> Unknown	HAZARDOUS MATERIAL NAME
-------------	-------	--	---	-------------------------

8 - CODES

SEAT LOCATION	FR SR TR FC SC TC FL SL TL	INJURY	TRANSPORTED (For Medical Treatment)	EJECTION	AIR BAG	SAFETY DEVICES
XX - Not Known B - Pedalcycle M - Motorcycle CP - Commercial Passenger OE - Occupant - Enclosed Load Area OU - Occupant - Unenclosed Load Area RC - Rail Crew SV - Other (Explain in Narrative) NA - Not Applicable		1. Fatal 2. Disabling 3. Evident- Not Disabling 4. Probable - Not Apparent 5. None Apparent U. Unknown N. NA	1. No 2. EMS 3. Other U. Unknown N. NA	1. NA 2. No 3. Partially 4. Totally U. Unknown	1. None / NA 3. Not Deployed 4. Removed 5. Deployed - Front 6. Deployed - Side 7. Deployed - Curtain 8. Deployed - Other (Knee, Air Belt, etc.) 9. Deployed - Combination 10. Deployment Unknown U. Air Bag Presence Unknown	1. None 2. Not Used 3. Shoulder Belt Only 4. Lap Belt Only 5. Shoulder and Lap Belt 7. DOT Compliant MC Helmet 8. No Helmet 10. Booster Seat 11. Child Restraint - Forward Facing 12. Child Restraint - Rear Facing 13. Other Helmet 14. Reflective Clothing 15. Other U. Use Unknown N. Not Applicable

VEHICLE ACTION / SEQUENCE OF EVENTS (Items with double-asterisk [**] require additional coding)

1. Going Straight 2. Overtaking 3. Making Right Turn 4. Right Turn on Red 5. Making Left Turn 6. Making U-Turn 7. Skidding / Sliding 8. Slowing / Stopping 9. Start In Traffic	10. Start From Parked 11. Backing 12. Stopped In Traffic 13. Parked 14. Changing Lanes 15. Avoiding 16. Cross Median 17. Cross Center Of Road 18. Cross Road	19. Airborne 20. Ran Off Roadway - Right 21. Ran Off Roadway - Left 22. Overturn / Rollover 23. Fire / Explosion 24. Immersion 25. Jackknife 26. Cargo Loss / Shift 27. Equipment Failure	28. Separation Of Units 29. Returned To Roadway 30. Collision Inv. Pedestrian 31. Collision Inv. Bicycle/Pedalcycle 32. Collision Inv. Railway Veh. 33. Collision Inv. Animal (**) 34. Collision Inv. MV in Transport 35. Collision Inv. Parked MV 36. Collision Inv. Fixed Object (**)	37. Collision Inv. Other Object (Explain) 38. Other Non-collision 39. Collision Inv. Bicycle/Pedalcycle In Bicycle Lane 40. Collision Inv. Animal Drawn Vehicle / Animal Ridden For Transportation 41. Collision Inv. Working MV 42. Downhill Runaway 43. Fell/Jumped From MV	44. Thrown/Falling Object 45. Struck By Falling, Shifting Cargo, Object Set In Motion By Own MV 46. Ran Off Roadway - Other (Explain) 47. Cross Separator
--	--	---	---	---	---

ANIMAL CODES FOR VEHICLE ACTION / SEQUENCE OF EVENTS

60. Deer	61. Farm Animal	62. Dog	63. Other Animal	U. Unknown
----------	-----------------	---------	------------------	------------

FIXED OBJECT CODES FOR VEHICLE ACTION / SEQUENCE OF EVENTS

20. Tree / Stump (Standing) 21. Embankment / Driveway / Ground / Rock Bluff 22. Guardrail Face 23. Utility Pole 24. Fence 25. Street Light Support	26. Culvert 27. Highway Traffic Sign Post / Support 28. Bridge Pier / Abutment / Support 29. Curb 30. Mail Box 31. Concrete Traffic Barrier	32. Building 33. Traffic Signal Support 34. Impact Attenuator / Crash Cushion 35. Fire Hydrant 36. Other (Explain) 37. Bridge Parapet End	38. Bridge Rail 39. Guardrail End 40. Other Traffic Barrier 41. Overhead Sign Support 42. Ditch 43. Other Post / Pole / Support	44. Wall 45. Cable Barrier 46. Bridge Overhead Structure 47. Overhead Line / Cable U. Unknown
---	--	--	--	---

DISTRACTED / INATTENTIVE CODES

1. External Distraction 2. Passengers 3. Stereo / Audio / Video Equipment 4. Navigation Device	5. Communication Device - Hand-held 6. Communication Device - Hands Free 7. Communication Device - Texting / E-mailing 8. Communication Device - Web Browsing	9. Eating / Drinking 10. Reading 11. Tobacco Use 12. Grooming	13. Computer Equipment / Electronic Games / etc. 14. Adjusting Vehicle Controls 15. Other (Explain)
---	--	--	---

VEHICLE TYPE CODES

1. Motor Vehicle In Transport 2. Parked Motor Vehicle	3. Working Motor Vehicle 4. Pedalcycle	5. Animal Drawn Vehicle / Animal Ridden For Transport Purposes U. Unknown
--	---	--

OTHER VEHICLE CODES

1. Riding Mower / Garden Tractor 2. Golf Cart	3. Snowmobile 4. Forklift	5. Animal Drawn Vehicle / Animal Ridden For Transportation	6. Low Speed Vehicle 7. Other (Explain)
--	------------------------------	--	--

9. NARRATIVE / STATEMENTS

(If additional room is necessary, use Section 11 - Narrative / Statements Continuation)



10. REPORTING AND REVIEWING OFFICER INFORMATION

REPORTING OFFICER NAME TPR B. PRATT	DSN / BADGE NO. 535	BEAT / ZONE 06	TROOP / DISTRICT / PRECINCT E
REVIEWING OFFICER NAME TPR S. SPAIN	DSN / BADGE NO. 957	REVIEWING OFFICER 2 NAME	DSN / BADGE NO.

