



ENGINE

Northwestern
Fire Dept

PK1-66J



PK1166J





AGENCY NAME AND ORIGIN

MO1050500

KIMBERLING CITY POLICE DEPARTMENT
P O BOX 370
KIMBERLING CITY, MO 65686

ROADWAY, NON-COLLISION, COLLISION INVOLVING, DIRECTIONAL ANALYSIS FOR IMPACT WITH MOTOR VEHICLE

COMMERCIAL MOTOR VEHICLE INVOLVEMENT CRITERIA: Answer the following to determine if the 'Commercial Vehicle' fields in Section 7G must be completed.

EVIDENTIARY PHOTOS TAKEN BY WHOM, RECONSTRUCTION BY WHOM, AVAILABLE FROM

2 - LOCATION: COUNTY 105, MUNICIPALITY 1295, BEAT/ZONE NA, TRPDISTRICT NA

ON MO 13, ROADWAY DIR S, DISTANCE FROM 2, LOCATION At, SPEED LIMIT 30

TRAFFICWAY: One-Way, Two-Way Not Divided, Two-Way Divided Unprotected Median, ROAD ALIGNMENT Straight, Curve, ROAD PROFILE Level, Downhill, Uphill, Hillcrest, Unknown

INTERSECTION TYPE NA, ROAD CONDITIONS: Dry, Snow, Slush, Standing Water, Sand/Gravel, Unknown

ROAD SURFACE: Concrete, Brick, Dirt/Sand, Cobblestone, Asphalt, Gravel, Multi-Surface, Unknown

WEATHER CONDITION: Clear, Rain, Sleet/Hail, Fog/Mist, Other, Cloudy, Snow, Freezing Temp, Severe Crosswind, Unknown

LIGHT CONDITION: Daylight, Dark-Lighted, Dark-Unlighted, Dark-Unknown Lighting, Other, Unknown

DAMAGE TO PROPERTY OTHER THAN VEHICLES: None

LIST OWNER'S NAME & ADDRESS, DESCRIPTION OF PROPERTY, AND DAMAGE: APPROXIMATELY 40' OF DAMAGED GUARDRAIL

4 - WITNESS: None Identified, Additional Witnesses In Narrative

5 - PEDESTRIAN: NA, Law Enforcement Officer, Other Emergency Service's Personnel, MoDOT Worker, Other Trafficway Worker, Other Pedestrian

NO. NAME (Last, First, MI) & ADDRESS (Street, City, State, Zip), PHONE NUMBER

DATE OF BIRTH, SEX, STRUCK BY VEH #, INJ, TRANS-PORT, SAFETY DEVICES, LOCATION, CROSSING ROAD, OTHER ACTIONS, SCHOOL INFO

PROBABLE CONTRIBUTING CIRCUMSTANCES: None, Felled To Yield, Alcohol, Vision Obstructed, Other, Distracted / Inattentive, Drugs, Physical Impairment, Unknown, DISTRACTED / INATTENTIVE CODE(S), ALCOHOL USE

7 - DRIVERS, VEHICLES, OWNERS, & OCCUPANTS

NON-LICENSED DRIVER NAME (Last, First, MI) ADDRESS (Street, City, State, Zip) PHONE NUMBER

VEHICLE DAMAGE (Mark all damaged areas) None / No Damage

INITIAL IMPACT NO: 1

19 - Undercarriage 22 - Cargo
 19 - Windshield 23 - Unknown
 20 - Bumped 24 - Other (Explain)
 21 - Towed Unit

TOWED BY: Unknown NA

LARRY'S TOWING & RECOVERY
 14824 STATE HIGHWAY 13 - SUITE B
 BRANSON WEST, MO 65737 417-739-2484

VEHICLE BODY TYPES: Automobile / Specialty Vehicles Vehicle Used As Public Conveyance

Passenger Car Small Bus (9-15 W/Driver) Motorcycle Motor Home
 Van (<8 W/Driver) Large Bus (16+ W/Driver) ATV Farm Implements
 Passenger Van (9+ W/Driver) School Bus Construction Equip. Heavy Mach.
 Sport Utility Vehicle Intercity Other Vehicle (Code) _____
 Limousine (7-8 W/Driver) Transit / Commuter Cargo Van Truck Tractor With No Units
 Limousine (9-15 W/Driver) Charter / Tour Pickup Truck Tractor With One Unit
 Motorized Bicycle Other 6 Wh / More Other Heavy Truck Truck Tractor With Two Units
 Pedicyle To / From School Unknown Unknown (Explain) Truck Tractor With Three Units

GW / GVWR RATING: (Not Licensed Weight) (Pickups, Cargo Vans, All Trucks, Truck Tractors, or Haz Mat Placard Veh. Only)
 Less than or equal to 10,000 lbs.
 10,001 - 28,000 lbs.
 Greater than 28,000 lbs.
 Unknown

EMERGENCY VEHICLE INVOLVEMENT: NA

Police Ambulance Fire Other (Must check "A"/"B") →

A. Emergency Vehicle on Emergency Run.
 B. Stationary With Emergency Equip. Activated

CONTRIBUTING TRAFFIC CONDITIONS: NA

Congestion Ahead Other Incident Ahead
 Crash Ahead Unknown (Explain)

7C: VEHICLE ACTION / SEQUENCE OF EVENTS CODES Additional Codes Listed in Narrative (See Codes in Section 8)

SEQUENCE OF EVENTS CODES: 1 | 20 | 15 | 36 | 19 | 36

ANIMAL CODE(S): _____

FIXED OBJECT CODE(S): 21 | 22

ALCOHOL USE: Yes Unk. No NA

7D: PROBABLE CONTRIBUTING CIRCUMSTANCES: None

Vehicle Defects (Explain) Vision Obstructed Failed To Dim Headlights Improper Towing / Pushing Object / Obstruction in Roadway
 Speed - Exceeded Limit Driver Fatigue / Sleep Failed To Use Lights Improperly Stopped On Roadway Distracted / Inattentive (Designate Type)
 Too Fast For Conditions Improper Signal Following Too Close Improper Lane Usage / Change Unknown (Explain)
 Violation Signal / Sign Improper Backing Wrong Side (Not Passing) Overcorrected Other (Explain)
 Failed To Yield Improper Turn Wrong Side (One-Way) Improper Riding / Clinging To Veh. Exterior
 Alcohol Improper Passing Physical Impairment (Explain) Failed To Secure Load / Improper Loading
 Drugs Improperly Parked Improper Start From Park Animal(s) in Roadway

DISTRACTED / INATTENTIVE CODE(S): NA (See Codes in Section 8)

7E: WORK ZONE: Yes No Unknown

TRAFFIC CONTROL: None Unknown

Electric: Green/Yellow/Red Flashing Red Flashing Yellow Ramp Meter Other (Explain)

Other: Stop Sign No Passing Zone Turn Restricted Officer / Flagman Signal On School Bus
 Controls: Warning Sign / Device Railway Crossing Sign / Device School Zone Yield Sign Other (Explain)

CONTROL MAINTENANCE / INOPERATIVE / MISSING: Yes (Explain) No Unknown NA

7F: OCCUPANTS - NAME (Last, First, MI)	DATE OF BIRTH MM-DD-YYYY	SEX	SEAT LOC.	INJ	TRANS. PORT.	EJECT. TION	AIR BAG	SAFETY DEVICES	PHONE NUMBER
ADDRESS (Street, City, State, Zip)									

7G: COMMERCIAL MOTOR VEHICLE NA Required on vehicle if "Yes" was answered to questions in parts 1 and 2 in CMV involvement criteria and vehicle meets one of the three criteria in part 2.

MOTOR CARRIER IDENTIFICATION (Leased, etc.) - NAME & ADDRESS (Street, City, State, Zip) SAO PHONE NUMBER SAO

COMMERCIAL / NON-COMMERCIAL Interstate Carrier Not in Commerce - Government Vehicle Not in Commerce - Other Vehicle MC / MX / ICC NO. USDOT NO.

CARGO BODY TYPE: Enclosed Box Flatbed Concrete Mixer Garbage / Refuse Pole Trailer Vehicle Towing Another Veh. Intermodal Container Chassis NA (No Cargo Body) Other Cargo Tank Dump Auto Transporter Grain / Chip / Gravel Log Unknown

HAZARDOUS MATERIALS: PLACARD DISPLAYED: Yes No Unknown

ADJUTANT NO. CLASS: Yes No Unknown

HM CARGO PRESENT: Yes No Unknown

HM CARGO RELEASED: Yes No Unknown

HAZARDOUS MATERIAL NAME

COLLISION DIAGRAM
Compass Direction Before Crash Event(s)
(Circle One)

V1 N E (S) W U V2 N E S W U V3 N E S W U V4 N E S W U V5 N E S W U V6 N E S W U

INDICATE NORTH

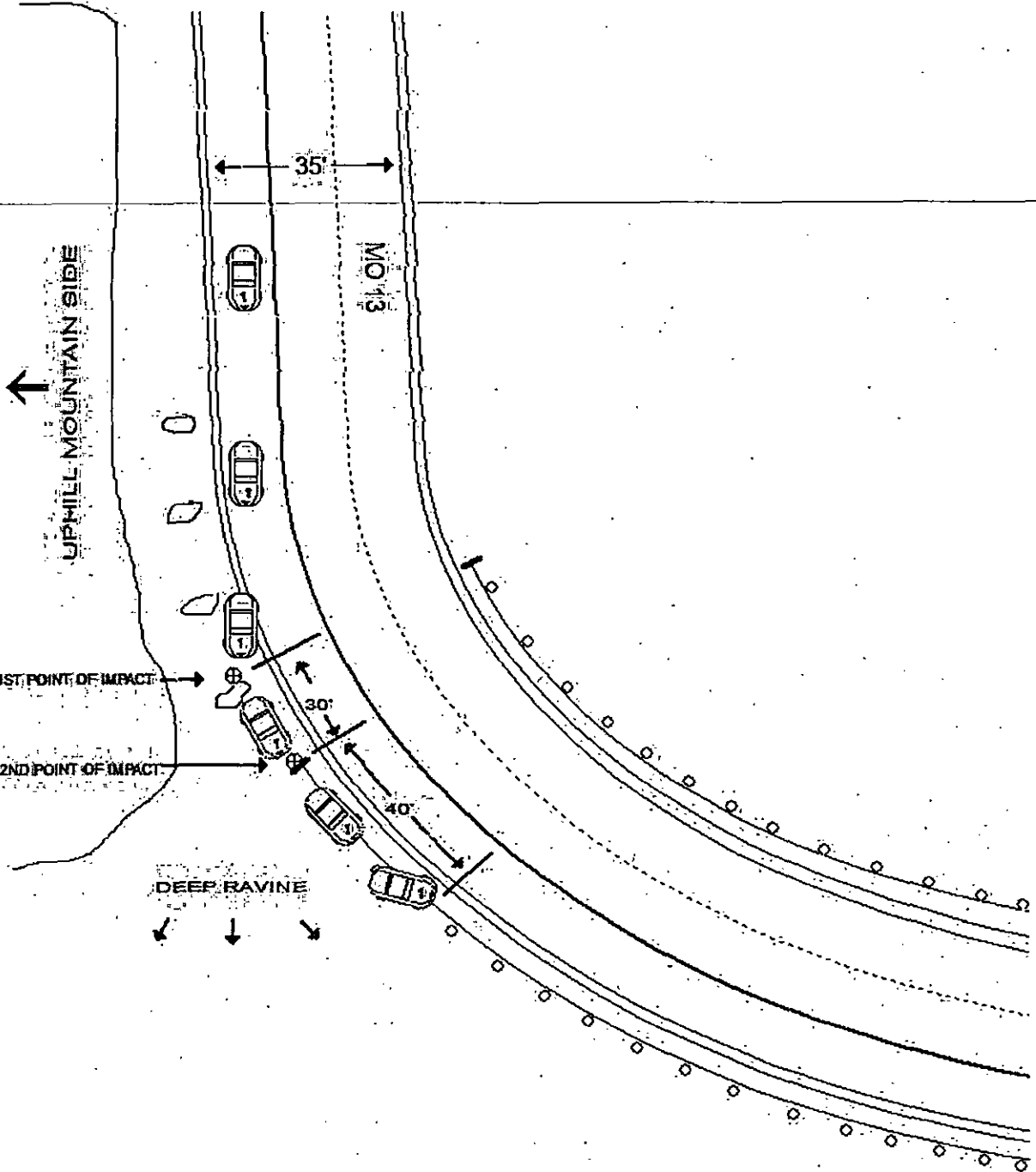

INDICATE ROAD NAMES

DIAGRAM NOT TO SCALE

8 - CODES

SEAT LOCATION XX - Not Known B - Pedalcycle M - Motorcycle CP - Commercial Passenger OE - Occupant - Enclosed Load Area OU - Occupant - Unenclosed Load Area RC - Rail Crew SV - Other (Explain in Narrative) NA - Not Applicable	FR SR TR FC SC TC FL SL TL	INJURY 1. Fatal 2. Disabling 3. Evident - Not Disabling 4. Probable - Not Apparent 5. None Apparent U. Unknown N. NA	TRANSPORTED (For Medical Treatment) 1. No 2. EMS 3. Other U. Unknown N. NA	EJECTION 1. NA 2. No 3. Partially 4. Totally U. Unknown	AIR BAG 1. None / NA 3. Not Deployed 4. Removed 5. Deployed - Front 6. Deployed - Side 7. Deployed - Curtain 8. Deployed - Other (Knee, Air Belt, etc.) 9. Deployed - Combination 10. Deployment Unknown U. Air Bag Presence Unknown	SAFETY DEVICES 1. None 2. Not Used 3. Shoulder Belt Only 4. Lap Belt Only 5. Shoulder and Lap Belt 7. DOT Compliant MC Helmet 8. No Helmet 10. Booster Seat 11. Child Restraint - Forward Facing 12. Child Restraint - Rear Facing 13. Other Helmet 14. Reflective Clothing 15. Other U. Use Unknown N. Not Applicable
--	----------------------------------	---	---	--	--	---

VEHICLE ACTION / SEQUENCE OF EVENTS (Items with double-asterisk (**) require additional coding)						
1. Going Straight	10. Start From Parked	19. Airborne	28. Separation Of Units	37. Collision Inv. Other Object (Explain)	44. Thrown/Falling Object	
2. Overtaking	11. Backing	20. Ran Off Roadway - Right	29. Returned To Roadway	38. Other Non-collision	45. Struck By Falling; Shifting Cargo, Object Set In Motion By Own MV	
3. Making Right Turn	12. Stopped In Traffic	21. Ran Off Roadway - Left	30. Collision Inv. Pedestrian	39. Collision Inv. Bicycle/Pedalcycle In Bicycle Lane	46. Ran Off Roadway - Other (Explain)	
4. Right Turn on Red	13. Parked	22. Overturn / Rollover	31. Collision Inv. Bicycle/Pedalcycle	40. Collision Inv. Animal Drawn Vehicle / Animal Ridden For Transportation	47. Cross Separator	
5. Making Left Turn	14. Changing Lanes	23. Fire / Explosion	32. Collision Inv. Railway Veh.	41. Collision Inv. Working MV		
6. Making U-Turn	15. Avoiding	24. Immersion	33. Collision Inv. Animal (**)	42. Downhill Runaway		
7. Skidding / Sliding	16. Cross Median	25. Jackknife	34. Collision Inv. MV In Transport	43. Fall/Jumped From MV		
8. Slowing / Stopping	17. Cross Center Of Road	26. Cargo Loss/ Shift	35. Collision Inv. Parked MV			
9. Start In Traffic	18. Cross Road	27. Equipment Failure	36. Collision Inv. Fixed Object (**)			

ANIMAL CODES FOR VEHICLE ACTION / SEQUENCE OF EVENTS				
60. Deer	61. Farm Animal	62. Dog	63. Other Animal	U. Unknown

FIXED OBJECT CODES FOR VEHICLE ACTION / SEQUENCE OF EVENTS				
20. Tree / Stump (Standing)	26. Culvert	32. Building	38. Bridge Rail	44. Wall
21. Embankment / Driveway / Ground / Rock Bluff	27. Highway Traffic Sign Post / Support	33. Traffic Signal Support	39. Guardrail End	45. Cable Barrier
22. Guardrail Face	28. Bridge Pier / Abutment / Support	34. Impact Attenuator / Crash Cushion	40. Other Traffic Barrier	46. Bridge Overhead Structure
23. Utility Pole	29. Curb	35. Fire Hydrant	41. Overhead Sign Support	47. Overhead Line / Cable
24. Fence	30. Mail Box	36. Other (Explain)	42. Ditch	U. Unknown
25. Street Light Support	31. Concrete Traffic Barrier	37. Bridge Parapet End	43. Other Post / Pole / Support	

DISTRACTION / INATTENTION CODES				
1. External Distraction	5. Communication Device - Hand-held	8. Eating / Drinking	13. Computer Equipment / Electronic Games / etc.	
2. Passengers	6. Communication Device - Hands Free	10. Reading	14. Adjusting Vehicle Controls	
3. Stereo / Audio / Video Equipment	7. Communication Device - Texting / E-mailing	11. Tobacco Use	15. Other (Explain)	
4. Navigation Device	8. Communication Device - Web Browsing	12. Grooming		

VEHICLE TYPE CODES				
1. Motor Vehicle In Transport	3. Working Motor Vehicle	5. Animal Drawn Vehicle / Animal Ridden For Transport Purposes		
2. Parked Motor Vehicle	4. Pedalcycle	U. Unknown		

OTHER VEHICLE CODES				
1. Riding Mower / Garden Tractor	3. Spymobile	5. Animal Drawn Vehicle / Animal Ridden For Transportation	6. Low Speed Vehicle	
2. Golf Cart	4. Forklift		7. Other (Explain)	

9. NARRATIVE / STATEMENTS (If additional room is necessary, use Section 11 - Narrative / Statements Continuation)

10. REPORTING AND REVIEWING OFFICER INFORMATION				
REPORTING OFFICER NAME ROBERT SMIGIEL	DSN / BADGE NO. K-4	BEAT / ZONE NA	TROOP / DISTRICT / PRECINCT NA	
REVIEWING OFFICER NAME PAUL HOWERTON	DSN / BADGE NO. K-1	REVIEWING OFFICER 2 NAME	DSN / BADGE NO.	