



REPAIR COST ESTIMATE

K1D577

LOCATION OF DAMAGE PROPERTY: SR 164 Begin MP: 11.00 Dir: Eastbound S.R. 164 and 208th		COUNTY 17 King	DAMAGE CODE 31 Guardrail, Leading End	
DATE DAMAGE OCCURRED OR OBSERVED: 04/27/2002 OCCURRED		DESCRIPTION OF DAMAGES Car pulled out in front of another car and was hit. This led to it being pushed into the end of the rail		
NAME AND ADDRESS OF OWNER: J [REDACTED] y		NAME AND ADDRESS OF DRIVER: Same Same		
YEAR, MAKE, TYPE OF VEHICLE: 2013 Merz C300	LICENSE: [REDACTED]	DAMAGE TAG:	POLICE DIV:	BADGE: 1109

REPAIR COST DISTRIBUTION ESTIMATE

LABOR DESCRIPTION	QTY	REG. HOURS	O/T HOURS	AMOUNT
Maintenance Lead Tech.	2	3.0		\$295.38
Maintenance Tech. 2	3	3.0		\$361.76
TOTAL LABOR ESTIMATE:				\$657.14

EQUIPMENT TYPE	QTY	HOURS	AMOUNT
0401 - Truck; 15,000 GVW; without plow (From subclass 0601)	1	3.0	\$26.58
0415 - Truck; Flatbed; Extended Cab; Cargo; Diesel	1	3.0	\$21.74
0538 - 3/4 Ton; Extended Cab; Diesel; 4x4	1	3.0	\$22.01
TOTAL EQUIPMENT ESTIMATE:			\$70.33

MATERIAL TYPE	QTY	AMOUNT
DUMP FEE 1/4 TON	1	\$29.70
GUARDRAIL, BOLTS 5/8 X 1 1/4" SPLICE BOLT	8	\$5.23
GUARDRAIL, ET 2000 PANEL 1 - 5421-010-500	1	\$184.19
POST, GUARDRAIL BANDED, 6X8X3'9" - 5421-052-200	1	\$42.65
TOTAL MATERIAL ESTIMATE:		\$261.77



REPAIR COST ESTIMATE

K1D577

LOCATION OF DAMAGE PROPERTY: SR 164 Begin MP: 11.00 Dir: Eastbound S.R. 164 and 208th	COUNTY 17 King	DAMAGE CODE 31 Guardrail, Leading End
---------------------------------------------------------------------------------------------	-------------------	------------------------------------------

MISCELLANEOUS CHARGES - DESCRIPTION	QTY	AMOUNT
		\$0.00
TOTAL MISCELLANEOUS ESTIMATE:		\$0.00

TOTAL CHARGES: \$989.25

MAINT. AREA LOCATION: DURSTG@wsdot.wa.gov	ORG CODE: 415410	CONT. SECTION A41164	JOB NO: K1D577
SUBMITTED BY: Bj Cunningham	DATE: 05/15/2014		
APPROVED BY: Jerry Althausen	DATE: 05/15/2014	OFFICE USE ONLY: Estimate Only: Y Accident Rpt: E326282 Revised Estimate: N Work Completed: N Work Completed Date:	



05.09.2014 12:45



05.09.2014 12:45



**Washington State
Department of Transportation**

ORIGINAL

Stores Ticket (8420)

Date 5-9-14		Originating Location Region MA NW		ICP	Transfer To Location (For Transfers Only) Region MA ICP		Ticket Number A103489	
<input checked="" type="checkbox"/> Issue <input type="checkbox"/> Return <input type="checkbox"/> Transfer		Work Order KID-577	Group 01	Org Code 415410	Office / Vessel / Terminal			
Equip. or Cont. Sec.	Function or Work Op	Commodity Code		Description		Unit	Quantity Ordered	Quantity Iss/Ret/Trans
A41164	3154	570-28-49521		ET 2000 Panel # 1		EA		1
Requested By 		Authorized By Terry Miller						
Issued By 		Received By (Legible Signature)		Receiving Location Kent				



05.15.2014 12:43



05.15.2014 12:43

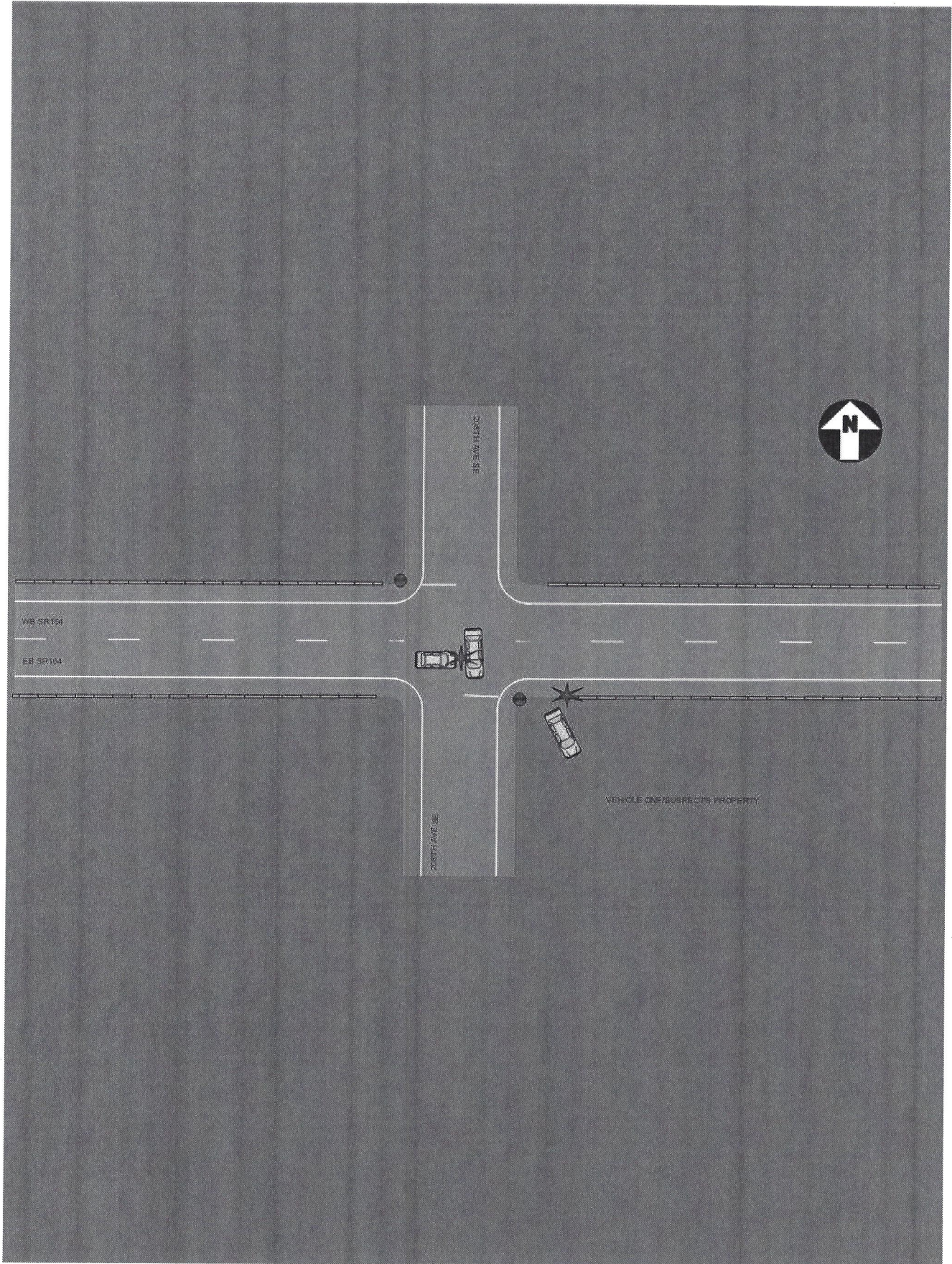



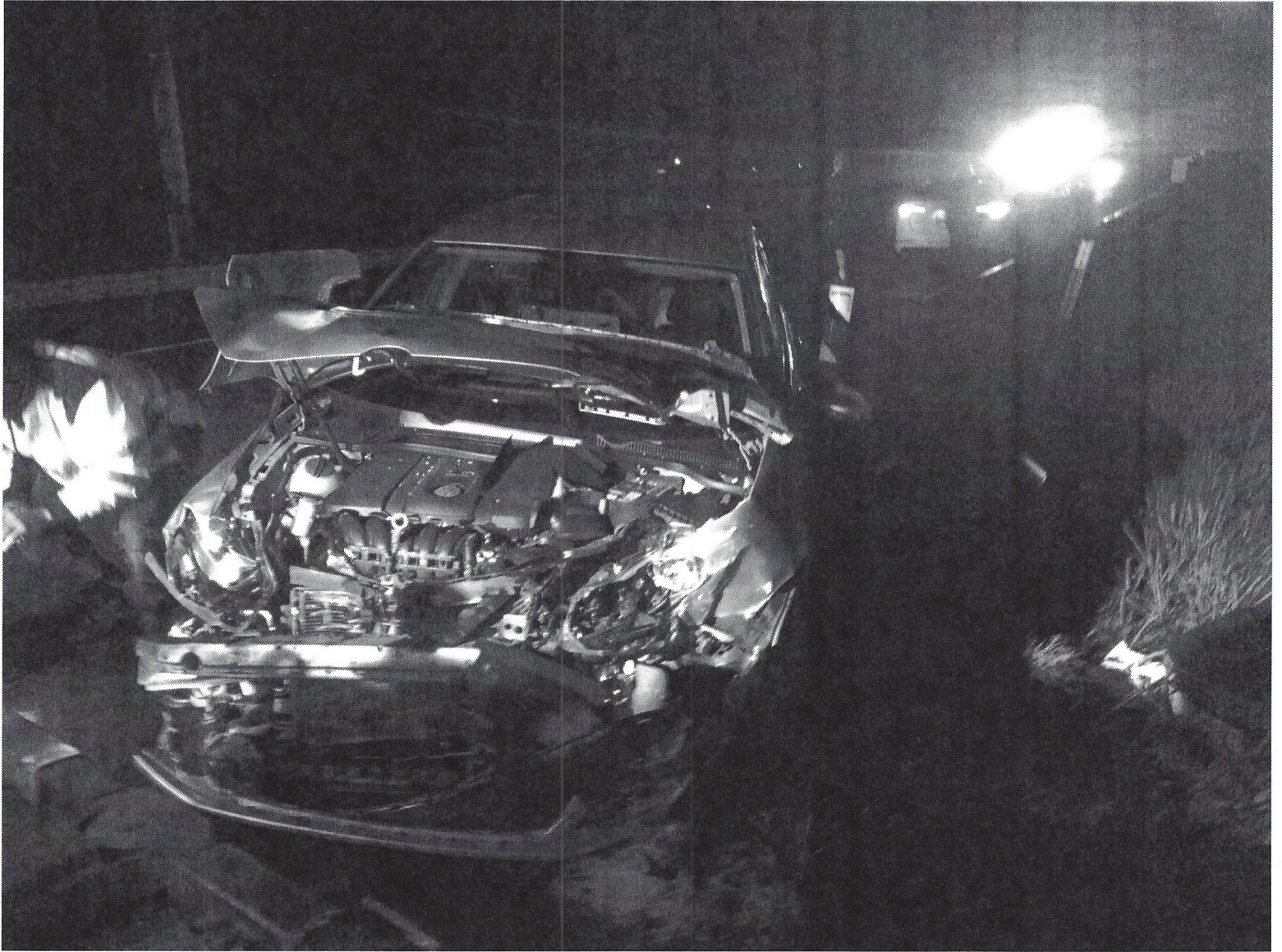

REPORT NO. E326282

CASE # 14-007697

DATE AND TIME
OF COLLISION 04/27/14 22:02

