



## REPAIR COST ESTIMATE

K1D721

LOCATION OF DAMAGE PROPERTY: SR 599 Begin MP: 0.70 Dir: Southbound SB-SR-99 Right and Left Side 500ft before 133rd St overcrossing, Tukwila		COUNTY 17 King	DAMAGE CODE 31 Guardrail, Leading End	
DATE DAMAGE OCCURRED OR OBSERVED: 06/14/2014 OCCURRED		DESCRIPTION OF DAMAGES Guardrail Leading End		
NAME AND ADDRESS OF OWNER: [REDACTED]		NAME AND ADDRESS OF DRIVER: [REDACTED]		
YEAR, MAKE, TYPE OF VEHICLE: 1998 Toyota Camry	LICENSE: [REDACTED]	DAMAGE TAG: 006800	POLICE DIV: Washington State Patrol	BADGE: 460

### REPAIR COST DISTRIBUTION ESTIMATE

LABOR DESCRIPTION	QTY	REG. HOURS	O/T HOURS	AMOUNT
Maintenance Lead Tech.	2		8.0	\$1,030.50
Maintenance Supervisor	1		8.0	\$594.36
Maintenance Tech. 2	3		8.0	\$1,273.80
Maintenance Tech. 3	1		8.0	\$446.13
<b>TOTAL LABOR ESTIMATE:</b>				<b>\$3,344.79</b>

EQUIPMENT TYPE	QTY	HOURS	AMOUNT
0433 - Truck; 1 Ton; with Dump Body; Extended / Crew Cab; Diesel	1	8.0	\$59.29
0604 - Truck; Above 38,000 GVW; 4x2; Automatic Transmission; Contractor Body; with front plow	1	8.0	\$96.09
0820 - Truck; Flatbed; Traffic Control Items; Less Than 38,000 GVW (Road Warrior)	1	8.0	\$84.14
0825 - Truck; Flatbed; Guardrail Repair; 54,000 GVW; with Knuckle boom Crane	1	8.0	\$84.14
0840 - Truck; Cab & Chassis; 4X2; Multi-Purpose Use	1	8.0	\$52.32
<b>TOTAL EQUIPMENT ESTIMATE:</b>			<b>\$375.97</b>



## REPAIR COST ESTIMATE

K1D721

LOCATION OF DAMAGE PROPERTY: SR 599 Begin MP: 0.70 Dir: Southbound SB-SR-99 Right and Left Side 500ft before 133rd St overcrossing, Tukwila	COUNTY 17 King	DAMAGE CODE 31 Guardrail, Leading End
--	-------------------	--

MATERIAL TYPE	QTY	AMOUNT
3/4 x 6'6" anchor cable for ET2000	1	\$99.78
Bearing Plate 5/8" x 8" x 8" ET-PLUS	1	\$43.49
CRT Breakaway Post	1	\$43.52
ET 2000 Extruder Head Terminal	1	\$895.08
ET 2000/SRT 350 mud post for 27" rail	2	\$85.34
GR Anchor Bracket No 704 ET2000 Plus	1	\$65.22
GR Post 10 x 10 x 7 Special thrie beam	2	\$190.95
Guard Rail, ET-2000 32G	1	\$184.44
Guard Rail, W Beam 12' 6" Straight Section	3	\$327.40
<b>TOTAL MATERIAL ESTIMATE:</b>		<b>\$1,935.22</b>

MISCELLANEOUS CHARGES - DESCRIPTION	QTY	AMOUNT
		\$0.00
<b>TOTAL MISCELLANEOUS ESTIMATE:</b>		<b>\$0.00</b>

**TOTAL CHARGES: \$5,655.98**

MAINT. AREA LOCATION: Area 5 Bellevue	ORG CODE: 415520	CONT. SECTION A52599	JOB NO: K1D721
SUBMITTED BY: Scott Read	DATE: 07/08/2014		
APPROVED BY: Jim McBride	DATE: 07/10/2014	OFFICE USE ONLY: Estimate Only: N Accident Rpt: E334677 Revised Estimate: N Work Completed: Y Work Completed Date: 06/21/2014	

TOW  
AWAY  
ZONE









TOW  
AWAY  
ZONE







SB SR 599

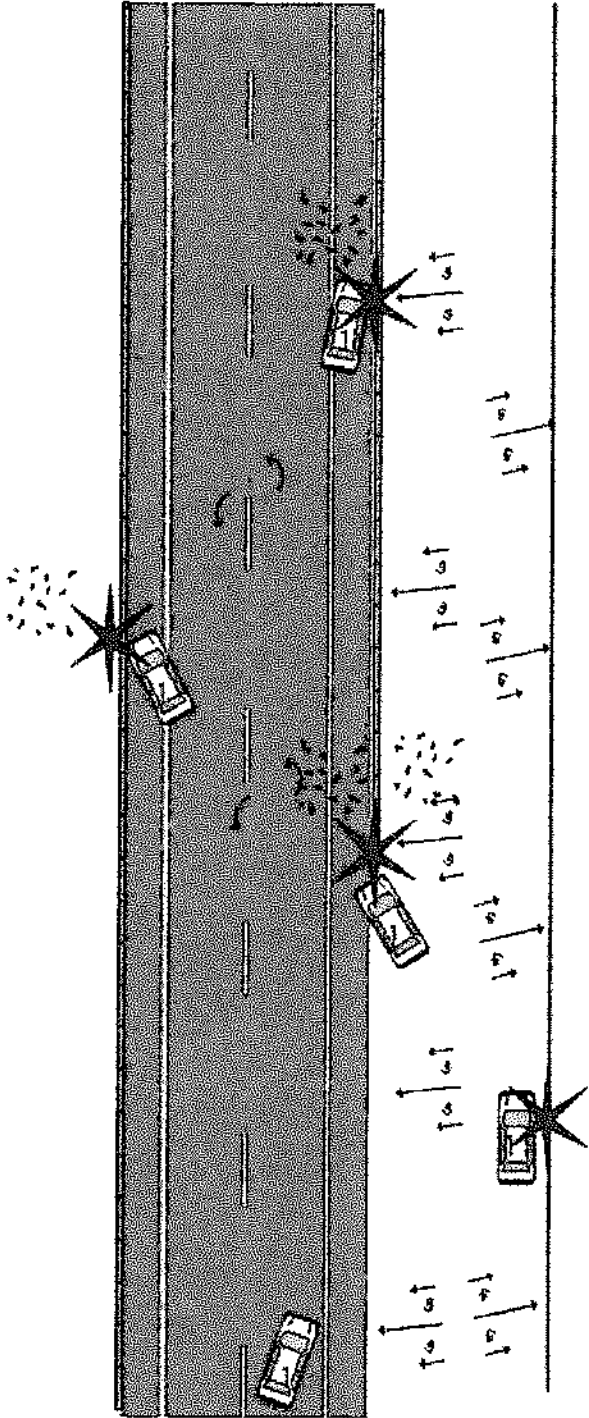

RAISED LIGHTRAIL TRACK