



REPAIR COST ESTIMATE

K1B843

LOCATION OF DAMAGE PROPERTY: SR 005 Begin MP: 176.40 Dir: Southbound I-5 Southbound right side just North of the NE.175th exit ramp. Shoreline.	COUNTY 17 King	DAMAGE CODE 31 Guardrail, Leading End
--	-------------------	--

DATE DAMAGE OCCURRED OR OBSERVED: 02/26/2013 OCCURRED	DESCRIPTION OF DAMAGES Guardrail end treatment ET-2000
--	---

NAME AND ADDRESS OF OWNER: E [REDACTED] N/A	NAME AND ADDRESS OF DRIVER: [REDACTED]
---	---

YEAR, MAKE, TYPE OF VEHICLE: 2012 Toyota Camry	LICENSE: [REDACTED]	DAMAGE TAG:	POLICE DIV: Washington State Patrol	BADGE: 705
---	------------------------	-------------	--	---------------

REPAIR COST DISTRIBUTION ESTIMATE

LABOR DESCRIPTION	QTY	REG. HOURS	O/T HOURS	AMOUNT
Maintenance Tech. 2	3	6.0		\$775.43
Maintenance Tech. 3	1	6.0		\$267.09
TOTAL LABOR ESTIMATE:				\$1,042.52

EQUIPMENT TYPE	QTY	HOURS	AMOUNT
0533 - ¾ Ton; Extended Cab; Diesel; 4x2	1	6.0	\$46.38
0606 - Truck; Above 38,000 GVW; 4x2, Contractor Body; with front plow	1	6.0	\$73.91
0614 - Truck; Tandem Axle; 54,000 GVW and above; 6x4; Man Trans; w/ Double Dump Body; w/front plow	1	6.0	\$122.42
0825 - Truck; Flatbed; Guardrail Repair; 54,000 GVW; with Knuckle boom Crane	1	6.0	\$70.71
TOTAL EQUIPMENT ESTIMATE:			\$313.42

MATERIAL TYPE	QTY	AMOUNT
CRT Breakaway Post	3	\$133.05
ET 2000/SRT 350 mud post for 27" rail	2	\$86.97
ET2000 Type 31 rail 15' 7"	1	\$204.32
Guard Rail, W Beam 12' 6" Straight Section	2	\$222.43
TOTAL MATERIAL ESTIMATE:		\$646.77



REPAIR COST ESTIMATE

K1B843

LOCATION OF DAMAGE PROPERTY: SR 005 Begin MP: 176.40 Dir: Southbound I-5 Southbound right side just North of the NE.175th exit ramp. Shoreline.	COUNTY 17 King	DAMAGE CODE 31 Guardrail, Leading End
--	-------------------	--

MISCELLANEOUS CHARGES - DESCRIPTION	QTY	AMOUNT
		\$0.00
TOTAL MISCELLANEOUS ESTIMATE:		\$0.00

TOTAL CHARGES: \$2,002.71

MAINT. AREA LOCATION: Area 5 Bellevue	ORG CODE: 415530	CONT. SECTION A53005	JOB NO: K1B843
SUBMITTED BY: Tony Virello	DATE: 04/05/2013		
APPROVED BY: Vern Johnson	DATE: 04/09/2013	OFFICE USE ONLY: Estimate Only: Y Accident Rpt: E228993 Revised Estimate: N Work Completed: Y Work Completed Date: 02/27/2013	

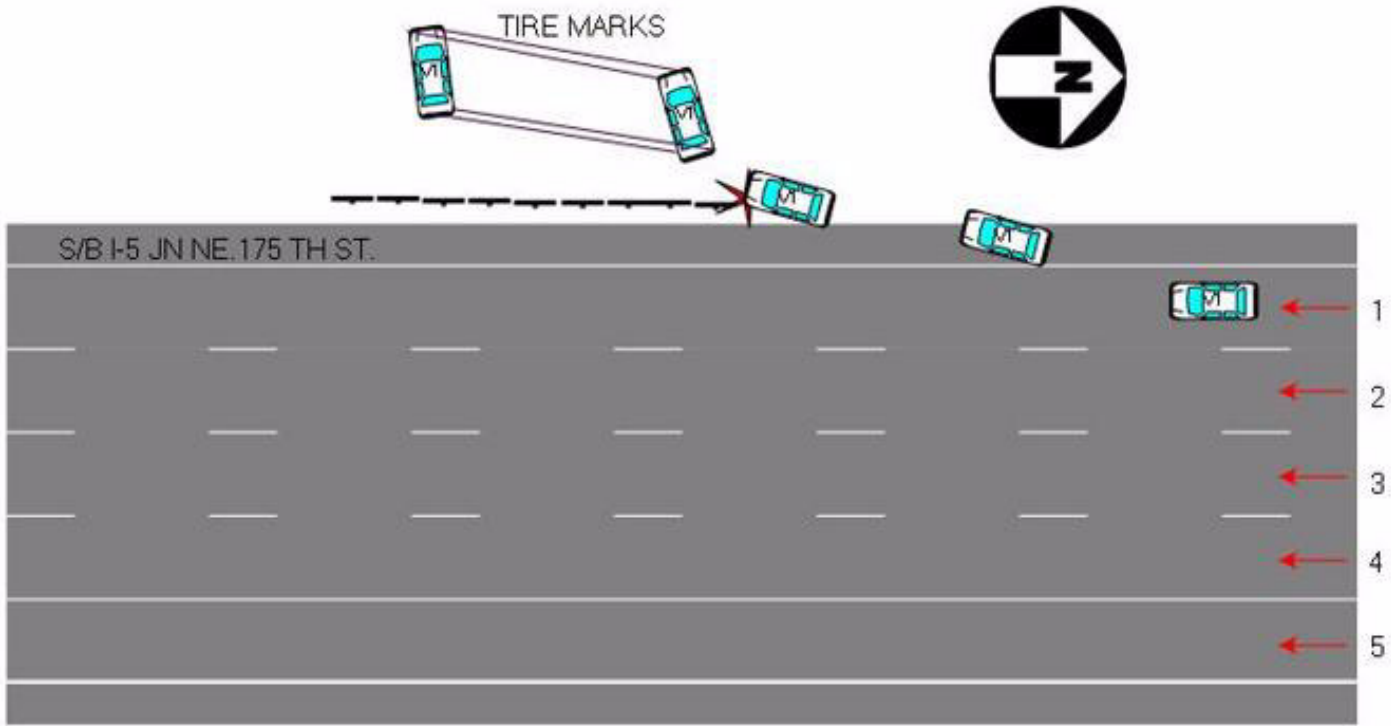

S/B I-5 JN NE. 175 TH ST.