



STATE OF WASHINGTON POLICE TRAFFIC COLLISION REPORT



1591971

REPORT NO. 3176720

INTERSTATE, STATE ROUTE, COUNTY RD, CITY STREET, OTHER, PRIVATE WAY, FIRE RESULTED, STOLEN VEHICLE, HIT & RUN INVOLVED

CASE #, LOCAL AGENCY CODING, TOTAL # OF UNITS, OBJECT STRUCK

TRIBAL RESERVATION

DATE OF COLLISION, TIME (2400), COUNTY #, MILES, CITY #

ON (PRIMARY TRAFFIC WAY) INTERSECTION, NON-INTERSECTION, BLOCK NO., MILE POST

DISTANCE OF (REFERENCE OR CROSS STREET), MILES, FEET

UNIT 01 MOTOR VEHICLE, PEDAL-CYCLE, DAMAGE THRESHOLD MET

LAST NAME, FIRST NAME, MIDDLE INITIAL

STREET NEW ADDRESS

CITY, ST, ZIP

CDL, ENDORSEMENTS, RESTRICTIONS

DRIVER'S LICENSE #, STATE, SEX, D.O.B.

ON DUTY, STATUS, AIRBAG, RESTR., EJECT, HELMET USE, INJURY CLASS, NATURE OF INJURIES

LICENSE PLATE #, STATE, VIN#

TRAILER PLATE #, STATE, TRAILER PLATE #, STATE

VEH. YEAR, MAKE, MODEL, STYLE, VEHICLE TOWED, TOWED BY, GOVT. VEHICLE

LIABILITY INSURANCE IN EFFECT, INSURANCE CO & POLICY #, VEHICLE NO. 1 SHADE IN DAMAGED AREA

VEHICLE LEGALLY STANDING, CITATION #, CHARGE, VEHICLE NO. 1 SHADE IN DAMAGED AREA

UNIT 02 MOTOR VEHICLE, PEDAL-CYCLE, PEDESTRIAN, PROPERTY OWNER, DAMAGE THRESHOLD MET

LAST NAME, FIRST NAME, MIDDLE INITIAL

STREET NEW ADDRESS

CITY, ST, ZIP

CDL, ENDORSEMENTS, RESTRICTIONS

DRIVER'S LICENSE #, STATE, SEX, D.O.B.

ON DUTY, STATUS, AIRBAG, RESTR., EJECT, HELMET USE, INJURY CLASS, NATURE OF INJURIES

LICENSE PLATE #, STATE, VIN#

TRAILER PLATE #, STATE, TRAILER PLATE #, STATE

VEH. YEAR, MAKE, MODEL, STYLE, VEHICLE TOWED, TOWED BY, GOVT. VEHICLE

REGISTERED OWNER INFO, LIABILITY INSURANCE IN EFFECT, INSURANCE CO & POLICY #, VEHICLE NO. 2 SHADE IN DAMAGED AREA

VEHICLE LEGALLY STANDING, CITATION #, CHARGE, VEHICLE NO. 2 SHADE IN DAMAGED AREA

OFFICER'S NAME (PRINT), BADGE OR ID #, AGENCY

UNDER 23 PART A STATES CODE - SECTION 409, THIS DATA CANNOT BE USED IN DISCOVERY OR AS EVIDENCE AT TRIAL IN ANY ACTION FOR DAMAGES AGAINST THE WSDOT, OR ANY JURISDICTIONS INVOLVED IN THE DATA



STATE OF WASHINGTON  
POLICE TRAFFIC  
COLLISION REPORT



1591972

CORRECTION

REPORT NO. 3176720

CASE #

ADDITIONAL PERSONS INVOLVED (PASSENGERS AND/OR WITNESSES ONLY)

NAME (LAST, FIRST, MIDDLE INITIAL)																			
ADDRESS & PHONE #										SEX		D.O.B. MMDDYYYY							
PASSENGER <input type="checkbox"/>		WITNESS <input type="checkbox"/>		UNIT #		SEAT POS.		AIRBAG		RESTR.		EJECT		HELMET USE		INJURY CLASS		NATURE OF INJURIES	
NAME (LAST, FIRST, MIDDLE INITIAL)																			
ADDRESS & PHONE #										SEX		D.O.B. MMDDYYYY							
PASSENGER <input type="checkbox"/>		WITNESS <input type="checkbox"/>		UNIT #		SEAT POS.		AIRBAG		RESTR.		EJECT		HELMET USE		INJURY CLASS		NATURE OF INJURIES	
NAME (LAST, FIRST, MIDDLE INITIAL)																			
ADDRESS & PHONE #										SEX		D.O.B. MMDDYYYY							
PASSENGER <input type="checkbox"/>		WITNESS <input type="checkbox"/>		UNIT #		SEAT POS.		AIRBAG		RESTR.		EJECT		HELMET USE		INJURY CLASS		NATURE OF INJURIES	

DIAGRAM

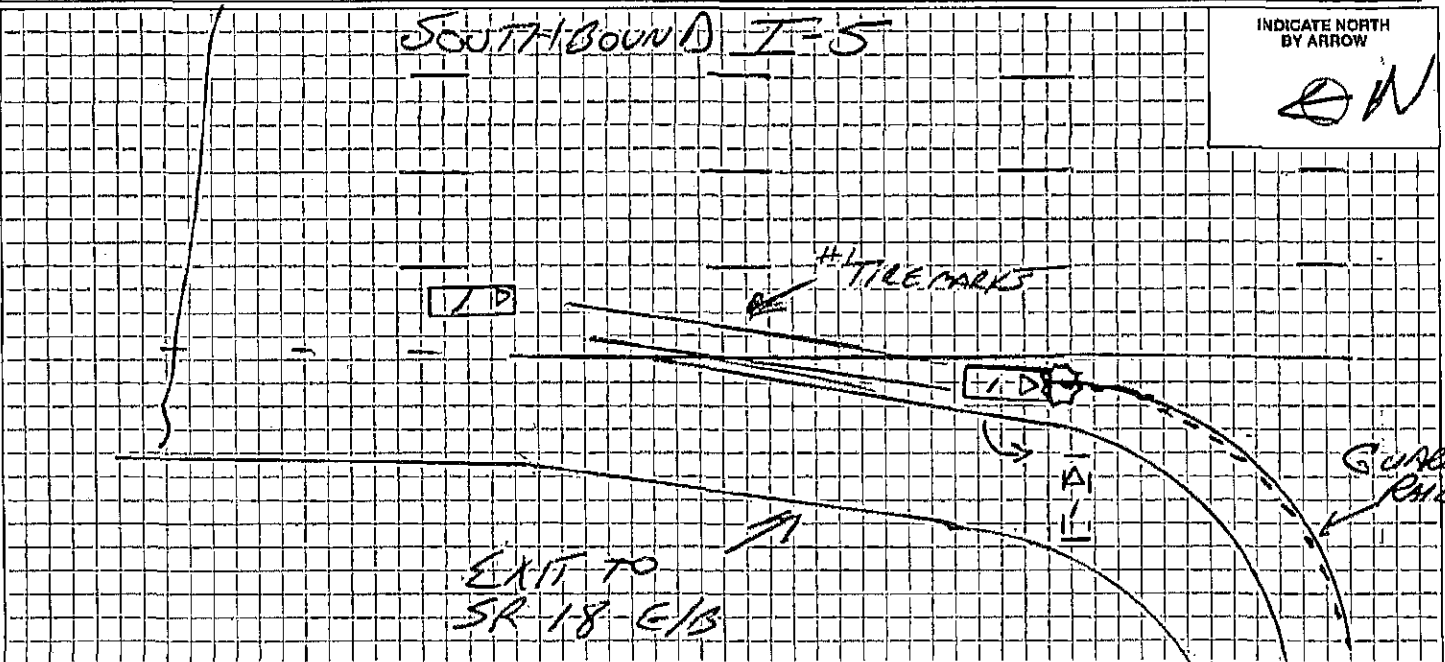

NARRATIVE

UNIT 1 WAS SIB I-5 LANE 10F4. UNIT 1 LOCKED UP BRAKES AS IT EXITED THE FREEWAY LANE UNIT 1 SKIDDED THRU THE SHOULDER / GORE POINT. UNIT 1 THEN STRUCK THE END SECTION OF GUARD RAIL CAME TO AN ABRUPT STOP THE CONTINUING MOMENTUM THEN ROTATED #1 COUNTER CLOCKWISE AND THE VEHICLE CAME TO REST ACROSS THE RMP

I CERTIFY (DECLARE) UNDER PENALTY OF PERJURY UNDER THE LAWS OF THE STATE OF WASHINGTON THAT THE FOREGOING IS TRUE AND CORRECT. (RCW 9A.72.085)

INVESTIGATING OFFICER'S SIGNATURE		2-12 103013		KING COUNTY WA	
APPROVED BY		UNIT OR DIST. DET		DATED	
				PLACE SIGNED	
				DATE	

BADGE OR ID #	1060	ORI #	WAWSP0212	TIME POLICE DISPATCHED	1017	TIME POLICE ARRIVED	1017
---------------	------	-------	-----------	------------------------	------	---------------------	------