

























AA-600 TX

Incident Number: E04-1608942

Commonwealth of Pennsylvania

PAGE 1

Crash Involves:

- DUI     Fatality     Hit and Run     Commercial Vehicle     State Police Vehicle     Local Police Vehicle  
 N/A     Work Zone     ATV     Snowmobile     Commonwealth Vehicle     Local Gov Vehicle

Police Crash Report

REPORTABLE CRASH

Police Agency Data	Agency Name		Case Closed	Patrol Zone	Investigation Date
	[REDACTED]		YES	13	[REDACTED]
	Dispatch Time	Arrival Time	Investigator	Badge Number	
	23:34 hrs.	23:44 hrs.	TEHEL, MARK	08090	
	Approval Date		Reviewer	Reviewer Badge Number	
	[REDACTED]		[REDACTED]	[REDACTED]	

Crash Data	Date of Crash	Time of Crash	Day of the Week	Crash Description
	08/01/2014	23:34 hrs.	FRIDAY	HIT FIXED OBJECT
	County	Municipality		
	ERIE	GIRARD TWP		
	Weather Conditions	Relation to Roadway		
NO ADVERSE CONDITIONS	SHOULDER			
Illumination	Road Surface Conditions			
DARK - STREET LIGHTS	DRY			
# of Units	# of People	# of Injured	# Killed	EMS Agency
001	002	001	001	WEST COUNTY
				Medical Facility
				HAMOT
School Bus Related	School Zone Related	PennDOT Notified	Type of Intersection	Special Location
NO	NO	YES	MIDBLOCK	NOT APPLICABLE

Work Zone	Work Zone	Work Zone Type	Where In Work Zone
	NO		
Work Zone	Speed Limit	Workers Present	Officer Present
Work Zone	Work Zone Characteristics		
	<input type="checkbox"/> Lane Closure <input type="checkbox"/> Road Closed with Detour <input type="checkbox"/> Work on Shoulder or Median <input type="checkbox"/> Intermittent or Moving Work <input type="checkbox"/> Flagger Control <input type="checkbox"/> Other		

Principal Road	Route Signing	Route Number	Segment Number	Travel Lanes	Speed Limit	Orientation
	STATE HIGHWAY	0018		02	65 MPH	SOUTH
Principal Road	House Number	Street Name	St. Ending			
		MEADVILLE	ROAD			
Intersecting Rd.	Used In Intersection	Route Signing	Route Number	Segment Number	Travel Lanes	Speed Limit
	Greenes					
Intersecting Rd.	Street Name	St. Ending				

Distance From Landmark Used For Mid-Block Crashes	Landmark 1	Route Number	Or Mile Post	Tenths	Or Segment Marker	Ramp Use Only	Feet	
		0080					00296	
	Landmark 2	Street Name	Street Ending	Or Miles	Tenths			
		1-90	HIGHWAY					
Landmark 2	Route Number	Or Mile Post	Tenths	Or Segment Marker	Ramp Use Only			
	T805	000	4			The above entry is the distance from the Crash Scene to Landmark 1		
Landmark 2	Street Name	Street Ending						
	CROSS STATION	ROAD						

GPS	Latitude:	Degree	Minutes	Seconds	Decimal	Longitude:	Degree	Minutes	Seconds	Decimal
		41	87	50	888		80	20	28	388

TCD	Traffic Control Device	Traffic Control Functioning		
	NOT APPLICABLE	NO CONTROLS		
Lane	Lane Closed	Lane Closure Direction	Traffic Detoured	Estimated Time Closed
	NOT APPLICABLE			

Event Information	Environmental / Roadway Potential Factors (E/R)					
	Factor 1	Factor 2		Factor 3		
	NONE					
	First Harmful Event In the Crash			Most Harmful Event In the Crash		
	Unit Number	Harmful Event	Unit Number	Harmful Event		
	001	HIT GUARD RAIL	001	HIT GUARD RAIL		
	Indicated Prime Factor	Unit Number	Prime Factor Driver Action			
DRIVER ACTION	001	OTHER IMPROPER DRIVING ACTIONS				
Prime Factor Environmental/Roadway		Prime Factor Vehicle Failure		Prime Factor Pedestrian Action		
Road Surface Type			Special Jurisdiction			
BLACKTOP			NO SPECIAL JURISDICTION			

AA-800 TX

Incident Number: E04-1608942

Commonwealth of Pennsylvania

PAGE 2

Crash Involves:

Police Crash Report

REPORTABLE CRASH

- DUI
- Fatality
- Hit and Run
- Commercial Vehicle
- State Police Vehicle
- Local Police Vehicle
- N/A
- Work Zone
- ATV
- Snowmobile
- Commonwealth Vehicle
- Local Gov Vehicle

Unit Number 1	Type Unit Motor Vehicle in Transport	Commercial Vehicle No
First Name <b>GREGORY</b>		MI <b>B</b>
Last Name <b>RAKOWSKI</b>		Suffix
DOB <b>04/10/1990</b>		Telephone Number <b>(814) 746-8486</b>
Street Address <b>8300 NASH RD LOT 24</b>		City <b>W SPRINGFIELD</b>
State <b>PA</b>		Zip Code <b>16443</b>
Gender <b>MALE</b>	License Number <b>29881358</b>	License State <b>PA</b>
Class <b>C</b>	Expiration Date <b>04/11/2018</b>	Owner/Driver <b>PRIVATE VEHICLE OWNED/LEASED BY DRIVER</b>
Driver Presence <b>DRIVER OPERATED VEHICLE</b>		Physical Condition <b>UNKNOWN</b>
Primary Vehicle Code Violation <b>VC3309 ROADWAYS LANED FOR TRAFFIC</b>		Person Charged <b>NO</b>
Alcohol/Drugs Suspected <b>ALCOHOL</b>		Alcohol Test Type <b>BLOOD</b>
Alcohol Test Results <b>PERCENT VALUE .00</b>		
Driver Action <b>OTHER IMPROPER DRIVING ACTIONS</b>		
Pedestrian Action		Pedestrian Signals
Pedestrian Clothing		Pedestrian Location
1st Harmful Event <b>HIT GUARD RAIL</b>		Left or Right Side <b>RIGHT</b>
Most Harmful <b>YES</b>		Utility Pole Number
2nd Harmful Event		Left or Right Side
Most Harmful		Utility Pole Number
3rd Harmful Event		Left or Right Side
Most Harmful		Utility Pole Number
4th Harmful Event		Left or Right Side
Most Harmful		Utility Pole Number

Owner First Name <b>GREGORY</b>	Owner MI <b>B</b>	Owner Last Name or Business Name <b>RAKOWSKI</b>	Suffix
Street Address <b>8881 MILLER ROAD</b>		City <b>CRANEVILLE</b>	
State <b>PA</b>		Zip Code <b>16410</b>	
Vehicle Type <b>SMALL TRUCK</b>		Special Usage <b>NOT APPLICABLE</b>	
Government Equipment Number			
Model Year <b>2006</b>	Vehicle Make <b>DODGE</b>	Vehicle Model <b>DAKOTA</b>	Vehicle Color <b>SILVER</b>
VIN			
License Plate	Reg. State <b>PA</b>	Est. Speed <b>050</b>	Vehicle Towed <b>YES</b>
Towed By			
Insurance <b>YES</b>	Insurance Company <b>NATIONWIDE INSURANCE</b>	Policy Number	Expiration Date
Direction of Travel <b>SOUTH</b>	Vehicle Position <b>RIGHT LANE "CURB"</b>	Vehicle Movement <b>NEGOTIATING CURVE - LEFT</b>	Initial Impact Point <b>11 O'CLOCK</b>
Damage Indicator <b>DISABLING</b>	Gradient <b>TOP OF HILL</b>	Road Alignment <b>CURVED</b>	Possible Vehicle Failures <b>NONE</b>
# of Units <b>0</b>	Type Unit 1	Tag Number	Tag Year
Tag State			
Unit Make		Unit Owner	
Type Unit 2		Tag Number	Tag Year
Tag State			
Unit Make		Unit Owner	
Engine Size <b>cc</b>	Passenger?	Saddle Bag/Trunk?	Trailer?
Driver Education?			
Driver Helmet Type	Helmet Stayed On?	DOT/Snell Designation?	Eye Protection?
Long Sleeves?	Long Pants?	Over Ankle Boots?	
Passenger Helmet Type	Helmet Stayed On?	DOT/Snell Designation?	Eye Protection?
Long Sleeves?	Long Pants?	Over Ankle Boots?	
Passenger?		Helmet?	
Head Light?		Rear Reflector?	

AA-600 TX

Incident Number: [REDACTED]

### Commonwealth of Pennsylvania

PAGE 3

Crash Involves:

- DUI      Fatality      Hit and Run      Commercial Vehicle      State Police Vehicle      Local Police Vehicle  
 N/A      Work Zone      ATV      Snowmobile      Commonwealth Vehicle      Local Gov Vehicle

REPORTABLE CRASH

Unit # 1	Driver Restrictions Compliance RESTRICTIONS COMPLIED WITH	Driver Endorsement Compliance NONE REQUIRED	Driver License Compliance VALID LICENSE FOR CLASS
Fatality	Principal Impact Point 11 O'CLOCK	Avoidance Maneuver NO AVOIDANCE MANEUVER	Under Ride Indicator NO UNDERRIDE OR OVERRIDE
	Emergency Use NOT IN EMERGENCY USE	Drug Test Type BLOOD	Drug Test Results NO DRUG REPORTED

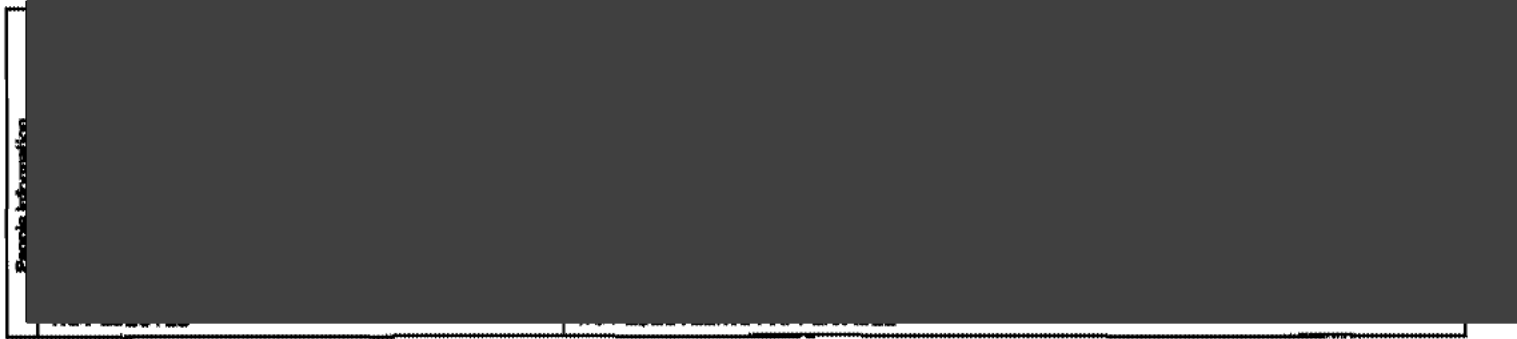

Property Damaged:	Owner's First Name	MI	Last Name PENN DOT	Suffix	Phone Number (814) 671-4411
	Street Address 9011 PEACH STREET		City WATERFORD		State   Zip Code PA   16411
	Property Description DAMAGE TO GUIDE RAIL				



AA-500 TX

Incident Number: E04-1608942

### Commonwealth of Pennsylvania

PAGE 4

Crash Involves:

### Police Crash Report

### REPORTABLE CRASH

- DUI
- Fatality
- Hit and Run
- Commercial Vehicle
- State Police Vehicle
- Local Police Vehicle
- N/A
- Work Zone
- ATV
- Snowmobile
- Commonwealth Vehicle
- Local Gov Vehicle

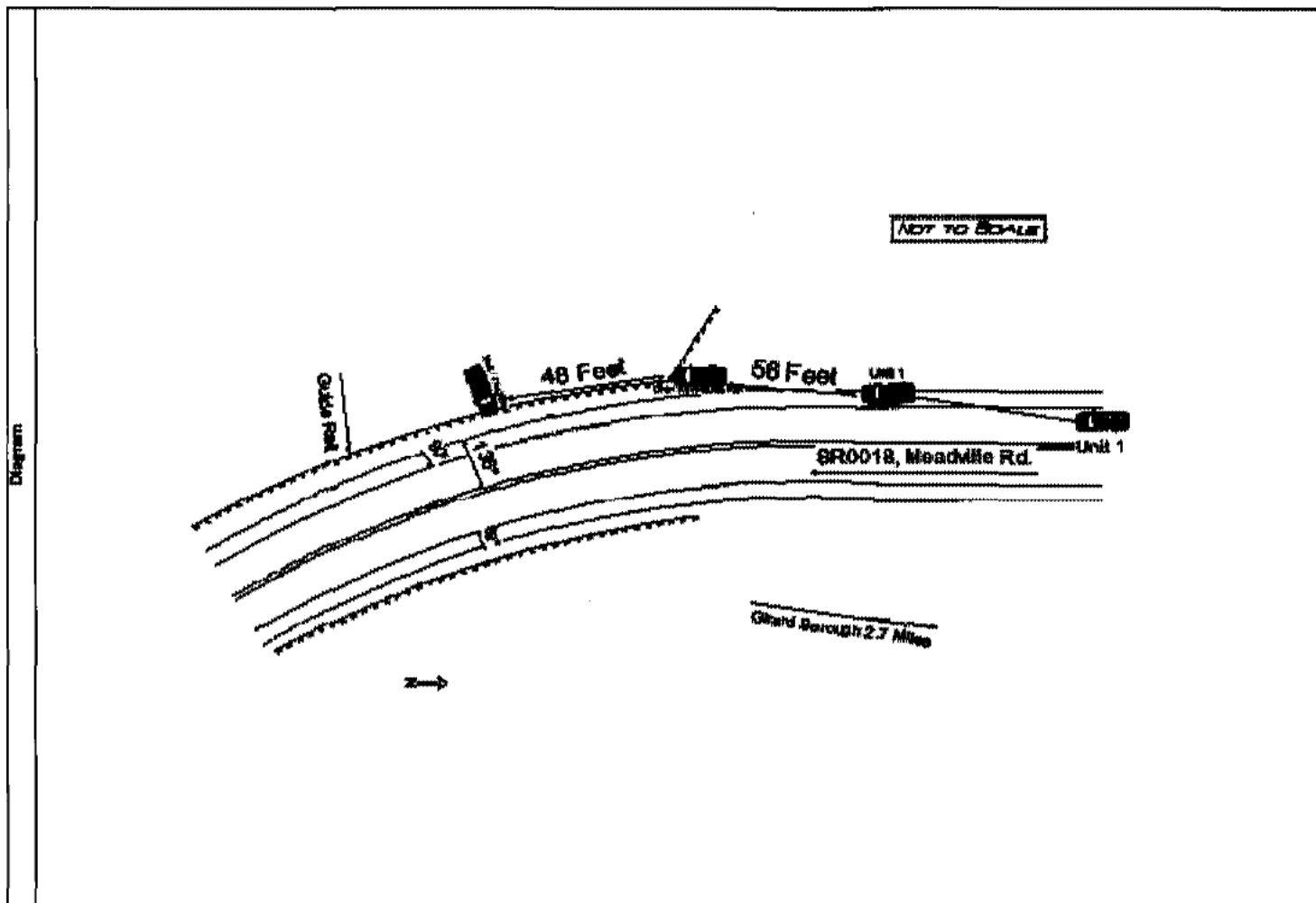

### NARRATIVE

[REDACTED]

### Crash Details

#### Scene:

At the location of this crash, SR0018 is a two lane highway made from blacktop and appears to be in good condition. This crash occurred 4/10 of a mile south of Cross Station Road, along the west berm of SR0018. The posted speed limit for this area is 45 miles per hour. The width of this roadway is approximately 22 feet with 11 feet wide lanes from center line to fog line. The west berm is made of asphalt which is approximately 7.5 feet in width. The south berm is made of asphalt and approximately 6.8 feet in width. The section of roadway curves left curve and is level with a guide rail along both berm. There were no adverse

AA-500 TX

Incident Number: E04-1608642

### Commonwealth of Pennsylvania

PAGE 6

Crash Involves:

### Police Crash Report

#### REPORTABLE CRASH

- DUI
- Fatality
- Hit and Run
- Commercial Vehicle
- State Police Vehicle
- Local Police Vehicle
- N/A
- Work Zone
- ATV
- Snowmobile
- Commonwealth Vehicle
- Local Gov Vehicle

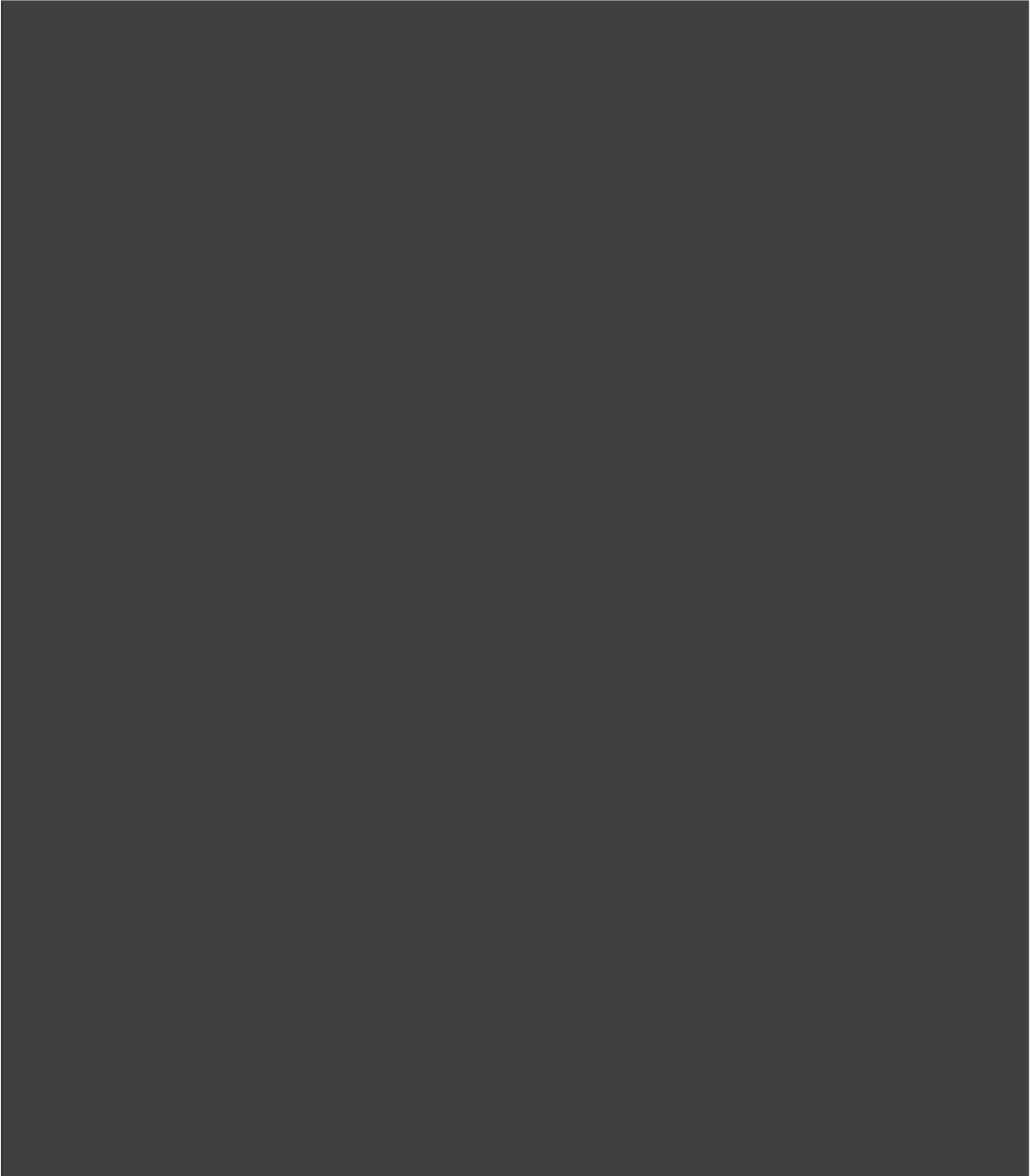



AA-600 TX

Incident Number: E04-1608942

# Commonwealth of Pennsylvania

PAGE 6

Crash Involves:

## Police Crash Report

### REPORTABLE CRASH

- |                           |   |                                   |  |  |  |
|---------------------------|---|-----------------------------------|--|--|--|
| <input type="radio"/> DUI | <input checked="" type="radio"/> Fatality | <input type="radio"/> Hit and Run | <input type="radio"/> Commercial Vehicle | <input type="radio"/> State Police Vehicle | <input type="radio"/> Local Police Vehicle |
| <input type="radio"/> N/A | <input type="radio"/> Work Zone           | <input type="radio"/> ATV         | <input type="radio"/> Snowmobile         | <input type="radio"/> Commonwealth Vehicle | <input type="radio"/> Local Gov Vehicle    |



Pennsylvania State Police  
 Bureau of Traffic Safety  
 300 North 3rd Street  
 Harrisburg, PA 17102-0001  
 Phone: 717-733-3000  
 Fax: 717-733-3001  
 Email: traffic@pa.gov