

THIS REPORT IS FOR THE USE OF THE DIVISION OF MOTOR VEHICLES. THE DATA IS COLLECTED FOR STATISTICAL ANALYSIS AND SUBSEQUENT HIGHWAY SAFETY PROGRAMMING. DETERMINATIONS OF "FAULT" ARE THE RESPONSIBILITY OF INSURERS OR OF THE STATE'S COURTS.

1

No. of Units Involved

Form 1 of 1

Supplemental Report

Non-Reportable

Do not write in these spaces

1 Date 02/23/2014 County RANDOLPH Time 05:10 Local Use/Patrol Area 201400630 RT-2-B Date Received by DMV

1 33 Relation to Roadway Surface 3 Crash occurred In Near ARCHDALE Municipality

1 I ON At US 311 From Ramp or Service Road ALDRIDGE RD toward

UNIT# 1 VEHICLE PEDESTRIAN HIT & RUN COMMERCIAL 20 VEHICLE

4 1 Driver [Redacted] Last Address City GREENSBORO State NC Zip 27405

5 Same Address on Driver's License? Yes No Driver's Phone Numbers H W

6 2 D.L. # 25000056 D.L. Class C State NC DOB 034 Vision Obstruction 035 Physical Condition 436 D.L. Restrictions 1

7 5 37 Alcohol/Drugs Suspected 138 Alcohol/Drugs Test 039 Results (if known) 040 Vehicle Seizure (DWI)

Owner [Redacted] Address City [Redacted] State NC Zip 27405

Plate # [Redacted] State NC Year 2011

VIN 2N1AD6AP0R1685606 Vehicle NISSAN Year 2011 41 Vehicle Style (Type) 142 Vehicle Drivable Yes No

43 TAD [Redacted] 44 Estimated Damage \$15,000.00

Insurance Company [Redacted] Policy # [Redacted]

20 COMMERCIAL VEHICLE: Cargo, Carrier Name, Address, Source Unit 45 Cargo Body Type Same Address as Source

Carrier Identification Numbers, GVWR, Axles US DOT# ICC# Axles on Vehicle Including Trailers

Table with columns A-H and rows 1-8 for names and addresses of all persons involved in the crash.

46 Name of EMS A-RANDOLPH COUNTY EMS C-PIEDMONT TRIAD AMBULANCE 47 Injured Taken by EMS to A-BAPTIST HOSPITAL C-HIGH POINT REGIONAL

48 POINTS OF INITIAL (Write in Codes)		Unit# <u>1</u> <u>5, 6</u>	VEHICLE INFO.		Veh# <u>1</u>	Veh#	ROADWAY INFO.		WORK ZONE RELATED	
CRASH SEQUENCE (Unit Level)		Unit# <u>1</u> Unit#	60 Authorized Speed Limit	<u>70</u>		69 Road Feature	<u>0</u>	78 Workzone Area	<u>5</u>	
49 Vehicle Maneuver/Action	<u>4</u>		61 Estimate of Original Traveling Speed	<u>80</u>		70 Road Character	<u>1</u>	79 Work Activity		
50 Non-Motorist Action			62 Estimate of Speed at Impact	<u>70</u>		71 Road Classification	<u>1</u>	80 Work Area Marked		
51 Non-Motorist Location Prior to Impact			63 Tire Impressions Before Impact (ft.)	<u>433</u>		72 Road Surface Type	<u>3</u>	81 Crash Location		
52 Crash Sequence - First Event for This Unit	<u>2</u>		64 Distance traveled After Impact (ft.)	<u>36</u>		73 Road Configuration	<u>4</u>	TRAILER INFO. Unit# <u>1</u> Unit#		
53 Crash Sequence - Second Event	<u>41</u>		65 Emergency Vehicle Use			74 Access Control	<u>1</u>	82 Trailer Type	<u>0</u>	
54 Crash Sequence - Third Event			66 Post Crash Fire (if "Yes" check block)	<input type="checkbox"/>	<input type="checkbox"/>	75 Number of Lanes	<u>6</u>	1st Trailer No. Axles		
55 Crash Sequence - Fourth Event			67 School Bus - Contact Vehicle	<input type="checkbox"/>	<input type="checkbox"/>	76 Traffic Control Type	<u>0</u>	Width (inches)		
56 Most Harmful Event for This Unit	<u>41</u>		68 School Bus - Noncontact Vehicle	<input type="checkbox"/>	<input type="checkbox"/>	77 Traffic Control Oper		Length (feet)		
57 Distance/Direction to Object Struck	<u>5</u>		COMMERCIAL VEHICLE: Hazardous Materials Involvement				Unit <input type="checkbox"/>		83 Unit #	
58 Vehicle Underride/Override	<u>3</u>		Haz Mat Placard <input type="checkbox"/> Yes <input type="checkbox"/> No		From Placard indicate:		4-digit placard number or name from diamond or box		Overwidth Trailer and Overwidth Mobile Home	
59 Vehicle Defects	<u>0</u>		Hazardous Cargo Released <input type="checkbox"/> Yes <input type="checkbox"/> No		1-digit number from bottom of diamond		Carrying Haz Mat <input type="checkbox"/> Yes <input type="checkbox"/> No		Overwidth Permit #	

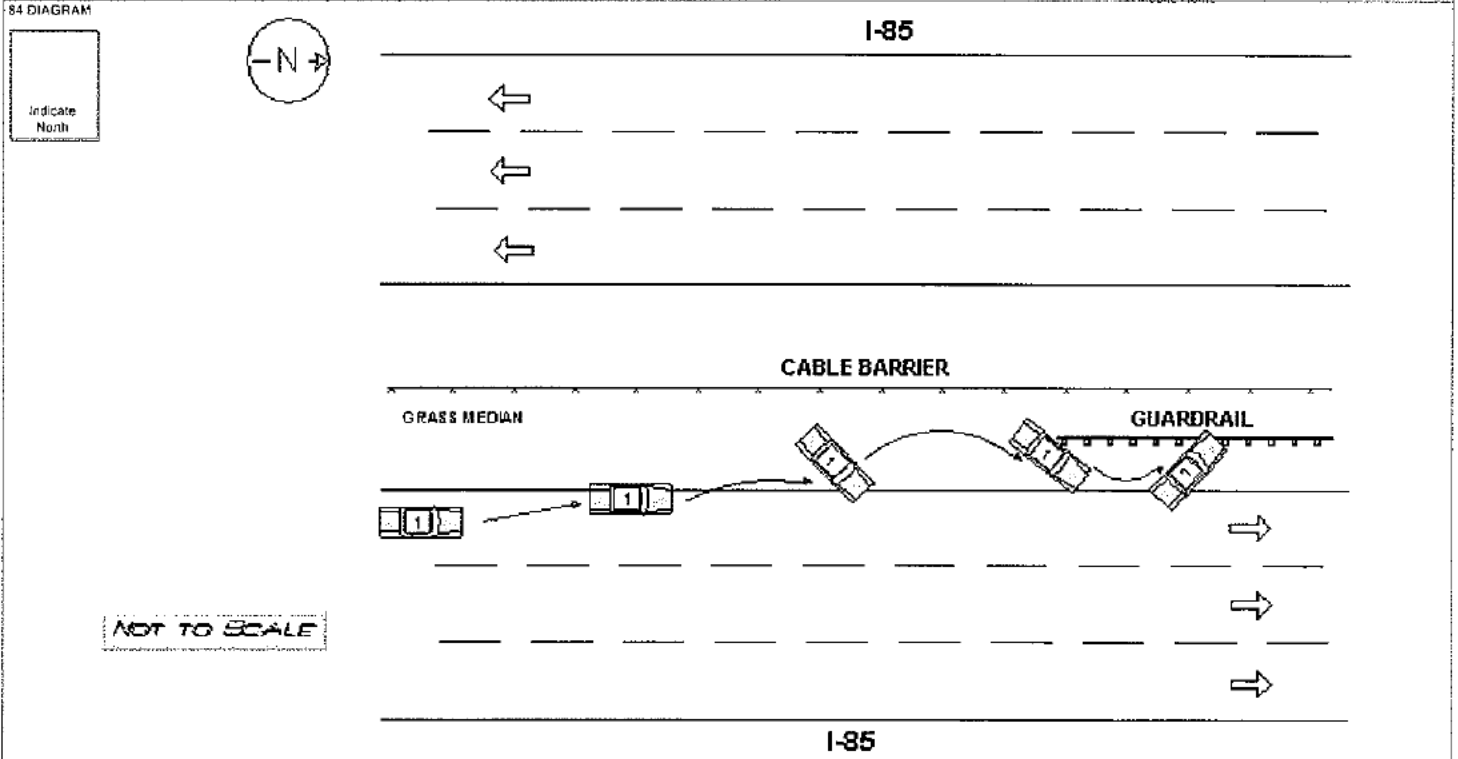

Unit# 1 was  Traveling  Parked Facing N S E W on I 85 Unit#   was  Traveling  Parked Facing N S E W on

85 NARRATIVE (Include pertinent and relevant aspects of the crash scene based on the facts.)

VEHICLE 1 WAS TRAVELING NORTH ON I-85 IN THE INSIDE LANE. VEHICLE 1 RAN OFF THE LEFTSIDE OF THE ROADWAY INTO THE GRASS MEDIAN. VEHICLE 1 TRAVELED 433 FT BEFORE COLLIDING WITH THE GUARDRAIL. THE LEFT SIDE DOOR AREA OF VEHICLE 1 STRUCK THE GUARDRAIL CAUSING IT TO GO THROUGH THE VEHICLE. THE DRIVER OF VEHICLE 1 WAS PINNED IN THE BACKSEAT ON THE RIGHT SIDE. THE FRONT PASSENGER OF VEHICLE 1 WAS ABLE TO EXIT ON HIS OWN.

86 Type/Owner: GUARDRAIL Owner Address: 928 SOUTHMONT DR, ASHEBORO NC 27203 State Property?  Estimated Damage \$ 5000

NC DOT (336) 625-2078

WITNESSES

Name: DARIUS JEMAL WILLIAMS Address: 4224904 - DWLR / RECKLESS DRIVING Phone No.

Name:   Address:   Phone No.

Officer Name: MPO B A WHITE Officer Number: W0756 Department: ARCHDALE POLICE DEPARTMENT Date of Report: 02/23/2014