

&gt;

By Staff Reports

Print Page

December 13, 2013 5:13PM

## Teen dies in crash on icy highway

A teenager from Texas County died in a crash on U.S. Highway 63 south of Rolla Friday morning after the vehicle she was in slid off the ice-covered road and overturned.

A teenager from Texas County died in a crash on U.S. Highway 63 south of Rolla Friday morning after the vehicle she was in slid off the ice-covered road and overturned.

Charity M. Adams, 16, of Licking, was pronounced dead at 10:27 a.m. at the scene by Phelps County Deputy Coroner Lenox Jones, according to the Missouri State Highway Patrol.

The accident occurred 12 miles south of Rolla when a 1992 Ford Taurus driven by Machaira M. Adams, 20, also of Licking, was driving northbound when Machaira lost control on the ice-covered highway. The vehicle went off the right side of the road, struck a guardrail and overturned off the road.

Machaira and another passenger in the vehicle, Abigail H. Adams, 18, of Licking, both suffered minor injuries. They were taken to Phelps County Regional Medical Center by ambulance.

Charity was taken to the Phelps County morgue in Rolla.

All three were wearing seat belts. The crash was reported at 9:35 a.m. There was extensive damage to the vehicle.

This is the 23rd fatal crash in the Troop I area, which covers Phelps and five other counties in south-central Missouri. This is also the first fatal crash reported in December.

<http://www.therolladailynews.com/article/20131213/News/131219349>

Print Page

## MISSOURI UNIFORM CRASH REPORT

PAGE 1 OF 5

1 - GENERAL CRASH INFORMATION				AGENCY NAME AND ORI							
SPACE USED FOR BARCODE				MISSOURI STATE HIGHWAY PATROL MOMHP1100 [REDACTED]							
LEFT THE SCENE DRIVER NO		CLEARED		CRASH CLASSIFICATION		PROPERTY DAMAGE ONLY NO. INJURED		NO. KILLED		REPORT / CASE / INCIDENT NUMBER	
<input type="checkbox"/> Yes <input checked="" type="checkbox"/> No		<input type="checkbox"/> Yes <input type="checkbox"/> No		<input type="checkbox"/>		2		1		[REDACTED]	
NO. VEH INV		CRASH DATE		CRASH TIME (MIL)		NOTIFIED DATE		TIME NOTIFIED (MIL)		INVESTIGATION DATE	
1		[REDACTED]		0935		[REDACTED]		0945		[REDACTED] 3	
CRASH TYPE		NON-COLLISION		COLLISION INVOLVING		DIRECTIONAL ANALYSIS FOR IMPACT WITH MOTOR VEHICLE					
<input type="checkbox"/> On Roadway <input checked="" type="checkbox"/> Off Roadway		<input type="checkbox"/> Overturning <input type="checkbox"/> Fire / Explosion <input type="checkbox"/> Immersion <input type="checkbox"/> Jackknife		<input type="checkbox"/> Fall/Jumped From MV <input type="checkbox"/> Cargo / Equip Loss / Shift <input type="checkbox"/> Other Non-Collision		<input type="checkbox"/> Animal <input type="checkbox"/> Pedalcycle <input checked="" type="checkbox"/> Fixed Object <input type="checkbox"/> Other Object <input type="checkbox"/> Pedestrian		<input type="checkbox"/> Railway Vehicle <input type="checkbox"/> Animal Drawn Veh/Animal Ridden Trans <input type="checkbox"/> Motor Vehicle in Transport <input type="checkbox"/> Parked Motor Vehicle <input type="checkbox"/> Working Motor Vehicle		<input type="checkbox"/> Front to Front <input type="checkbox"/> Front to Rear <input type="checkbox"/> Rear to Rear <input type="checkbox"/> Rear to Side <input type="checkbox"/> Angle <input type="checkbox"/> Sideswipe (Same Dir) <input type="checkbox"/> Sideswipe (Opp Dir) <input type="checkbox"/> Falling / Shifting Cargo (Set in motion by MV) <input type="checkbox"/> Other (Explain) <input type="checkbox"/> Unknown (Explain)	
COMMERCIAL MOTOR VEHICLE INVOLVEMENT CRITERIA - Answer the following to determine if the "Commercial Vehicle" fields in Section 7G must be completed											
1 Does this crash involve any of the following? 1a A person fatally injured; OR 1b A person transported for medical attention; OR 1c A vehicle towed due to disabling damage						2 Examine each vehicle to determine if it is a commercial vehicle based upon the following: 2a A truck/cargo van with GVWR/GCVWR of more than 10,000 lbs; OR 2b A motor vehicle with seating for 9 or more including driver; OR					
<input type="checkbox"/> No - No commercial vehicle fields need completion						<input checked="" type="checkbox"/> No - No commercial vehicle fields need completion. <input type="checkbox"/> Yes - Complete Section 7G for					

6. COLLISION  
DIAGRAMCompass Direction  
Before Crash Event(s)  
(Circle One)V1 ☒ NESWU

V2 NESWU

V3 NESWU

V4 NESWU

V5 NESWU

V6 NESWU

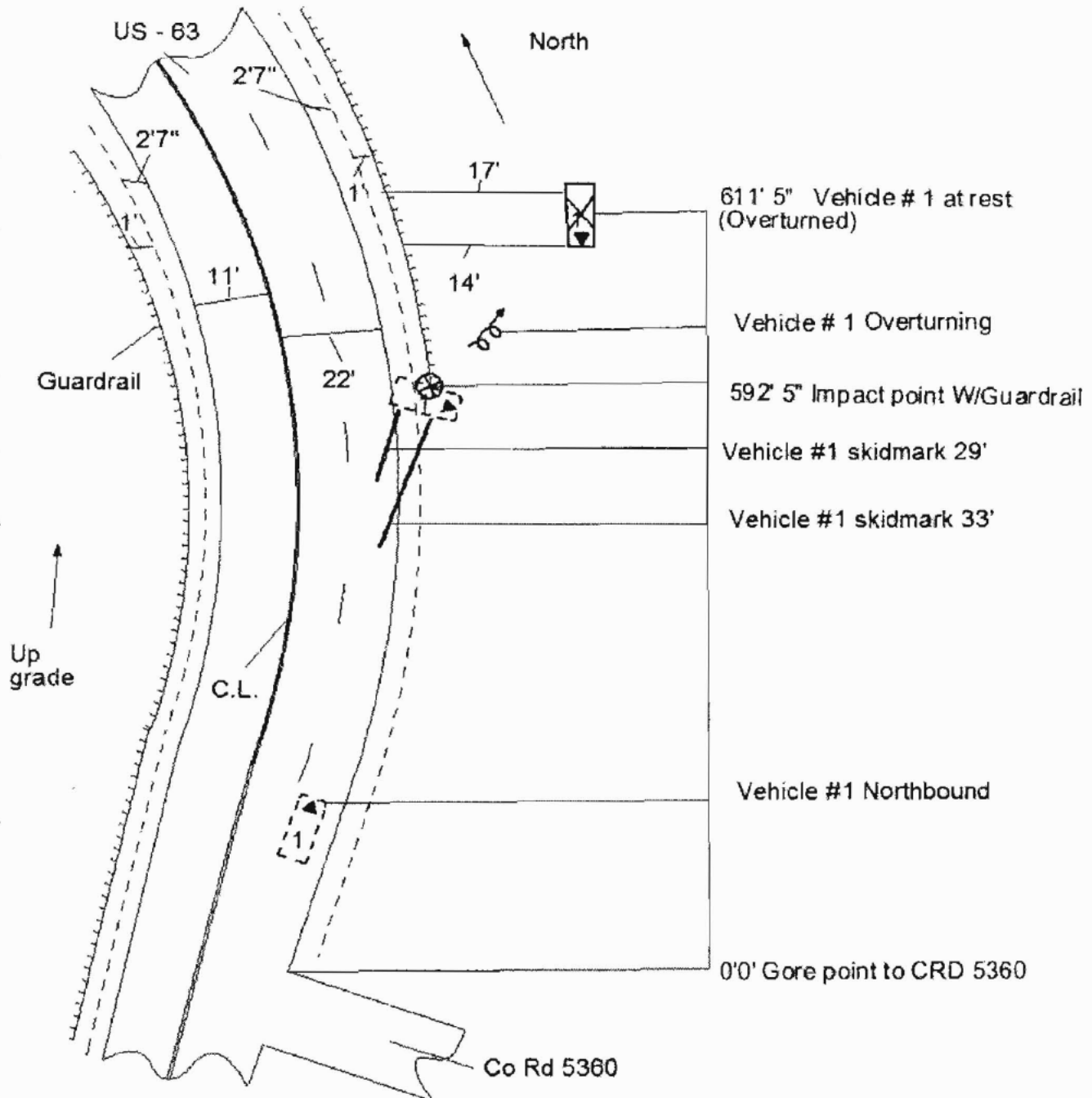
INDICATE  
NORTH

INDICATE ROAD NAMES

DIAGRAM NOT TO SCALE

7 DRIVERS, VEHICLES, OWNERS, & OCCUPANTS

[Redacted Content]

## 8 - CODES

SEAT LOCATION	INJURY	TRANSPORTED (For Medical Treatment)	EJECTION	AIR BAG	SAFETY DEVICES
XX - Not Known B - Pedalcycle M - Motorcycle CP - Commercial Passenger OE - Occupant - Enclosed Load Area OU - Occupant - Unenclosed Load Area RC - Rail Crew SV - Other (Explain in Narrative) NA - Not Applicable	1 Fatal 2 Disabling 3 Evident - Not Disabling 4 Probable - Not Apparent 5 None Apparent U Unknown N NA	1. No 2. EMS 3. Other U Unknown N NA	1 NA 2 No 3 Partially 4 Totally U Unknown	9 Deployed - Combination 10 Deployment Unknown U Air Bag Presence Unknown 8 Deployed - Other (Knee, Air Bell, etc.)	1. None 2 Not Used 3 Shoulder Belt Only 4 Lap Belt Only 5 Shoulder and Lap Belt 7 DOT Compliant 8 No Helmet 10. Booster Seat 11 Child Restraint - Forward Facing 12 Child Restraint - Rear Facing 13 Other Helmet 14 Reflective Clothing 15 Other U Use Unknown N Not Applicable

## VEHICLE ACTION / SEQUENCE OF EVENTS (Items with double asterisk [\*\*] require additional coding)

1 Going Straight 2 Overtaking 3 Making Right Turn 4 Right Turn on Red 5 Making Left Turn 6 Making U-Turn 7 Skidding / Sliding 8 Slowing / Stopping 9 Start in Traffic	10 Start From Parked 11 Backing 12 Stopped in Traffic 13 Parked 14 Changing Lanes 15 Avoiding 16 Cross Median 17 Cross Center Of Road 18 Cross Road	19 Airborne 20 Ran Off Roadway - Right 21 Ran Off Roadway - Left 22 Overturn / Rollover 23 Fire / Explosion 24 Immersion 25 Jackknife 26 Cargo Loss / Shift 27 Equipment Failure	28 Separation Of Units 29 Returned To Roadway 30 Collision Inv. Pedestrian 31 Collision Inv. Bicycle/Pedalcycle 32 Collision Inv. Railway Veh. 33 Collision Inv. Animal (**) 34 Collision Inv. MV in Transport 35 Collision Inv. Parked MV 36 Collision Inv. Fixed Object (**)	37 Collision Inv. Other Object (Explain) 38 Other Non-collision 39 Collision Inv. Bicycle/Pedalcycle in Bicycle Lane 40 Collision Inv. Animal Drawn Vehicle / Animal Ridden For Transportation 41 Collision Inv. Working MV 42 Downhill Runaway 43 Fell/Jumped From MV	44 Thrown/Falling Object 45 Struck By Falling, Shifting Cargo, Object Set In Motion By Own MV 46 Ran Off Roadway - Other (Explain) 47 Cross Separator
---	---	--	--	--	--

## ANIMAL CODES FOR VEHICLE ACTION / SEQUENCE OF EVENTS

60. Deer	61. Farm Animal	62. Dog	63. Other Animal	U Unknown
----------	-----------------	---------	------------------	-----------

## FIXED OBJECT CODES FOR VEHICLE ACTION / SEQUENCE OF EVENTS

20 Tree / Stump (Standing) 21 Embankment / Driveway / Ground / Rock/Bluff 22 Guardrail Face 23 Utility Pole 24 Fence 25 Street Light Support	26 Culvert 27 Highway Traffic Sign Post / Support 28 Bridge Pier / Abutment / Support 29 Curb 30 Mail Box 31 Concrete Traffic Barrier	32 Building 33 Traffic Signal Support 34 Impact Attenuator / Crash Cushion 35 Fire Hydrant 36 Other (Explain) 37 Bridge Parapet/End	38 Bridge Rail 39 Guardrail End 40 Other Traffic Barrier 41 Overhead Sign Support 42 Ditch 43 Other Post / Pole / Support	44 Wall 45 Cable Barrier 46 Bridge Overhead Structure 47 Overhead Line / Cable U Unknown
---	--	--	--	--

## DISTRACTED / INATTENTIVE CODES

1 External Distraction 2 Passengers 3 Stereo / Audio / Video Equipment 4 Navigation Device	5. Communication Device - Hand-held 6. Communication Device - Hands Free 7. Communication Device - Texting / E-mailing 8. Communication Device - Web Browsing	9. Eating / Drinking 10 Reading 11 Tobacco Use 12. Grooming	13. Computer Equipment/ Electronic Games / etc. 14. Adjusting Vehicle Controls 15. Other (Explain)
---	--	--	--

## VEHICLE TYPE CODES

1 Motor Vehicle In Transport 2 Parked Motor Vehicle	3 Working Motor Vehicle 4 Pedalcycle	5 Animal Drawn Vehicle / Animal Ridden For Transport Purposes U Unknown
--	---	--

## OTHER VEHICLE CODES

1 Riding Mower / Garden Tractor 2 Golf Cart	3. Snowmobile 4 Forklift	5 Animal Drawn Vehicle / Animal Ridden For Transportation 6 Low Speed Vehicle 7. Other (Explain)
--	-----------------------------	--

## 9. NARRATIVE / STATEMENTS

(If additional room is necessary, use Section 11 - Narrative / Statements Continuation)

## 10. REPORTING AND REVIEWING OFFICER INFORMATION

REPORTING OFFICER NAME

11. NARRATIVE / STATEMENTS CONTINUATION (If additional room is necessary, use Narrative / Statements Continuation / Supplement)









Printed on:

10/8/14

## Online Traffic Crash Reports

## Crash Report Details

Crash Information										
Investigated By				Incident#	Date	Time	County	Location	Troop	
[REDACTED]				[REDACTED]	[REDACTED]	[REDACTED]	[REDACTED]	[REDACTED]	I	

Vehicle Information										
T	[REDACTED]	[REDACTED]	[REDACTED]	[REDACTED]	[REDACTED]	T	[REDACTED]	[REDACTED]	[REDACTED]	[REDACTED]
I	[REDACTED]	[REDACTED]	[REDACTED]	[REDACTED]	[REDACTED]	O	O	T	[REDACTED]	[REDACTED]

Injury Information										
Veh.	[REDACTED]	[REDACTED]	[REDACTED]	[REDACTED]	[REDACTED]	[REDACTED]	[REDACTED]	[REDACTED]	[REDACTED]	[REDACTED]
I	[REDACTED]	[REDACTED]	[REDACTED]	[REDACTED]	[REDACTED]	T	[REDACTED]	[REDACTED]	[REDACTED]	[REDACTED]
I	[REDACTED]	[REDACTED]	[REDACTED]	[REDACTED]	[REDACTED]	[REDACTED]	[REDACTED]	[REDACTED]	[REDACTED]	[REDACTED]
I	[REDACTED]	[REDACTED]	[REDACTED]	[REDACTED]	[REDACTED]	T	[REDACTED]	[REDACTED]	[REDACTED]	[REDACTED]

Misc. Information										
[REDACTED]										