21-year-old airlifted after crashing into guardrail in Elkhart County

POSTED: 02:30 PM EDT [REDACTED] UPDATED: 02:31 PM EDT Mar 29, 2014

ELKHART COUNTY, Ind. -

A Niles man was airlifted by MedFlight Saturday morning after his vehicle crashed into a guardrail in Elkhart County.

It happened on C.R. 10, south of Ash Road around 6:30 this morning.

Police say 21-year-old Scott P. Bass of Niles was driving northwest on C.R. 10 when his Chevy Tahoe left the road and struck a guardrail.

His vehicle spun around 180 degrees, according to officials, shoving the guardrail into the vehicle before the SUV came to rest.



Bass was airlifted to Memorial Hospital for serious injuries to his lower limbs.

Police are continuing to investigate the crash.

Copyright © 2014, WSBT-TV

© 2014 WSBT, Inc. | 1301 E. Douglas Road Mishawka, IN 46545



WATCH
SCHOOL
BUS



WATCH
FOR
SCHOOL
BUS

**SCHOOL
BUS**

















FINITY 00
47
60
SYPI































WATCH
FOR
SCHOOL
BUS





TRINITY 00

47B SYP1

060

























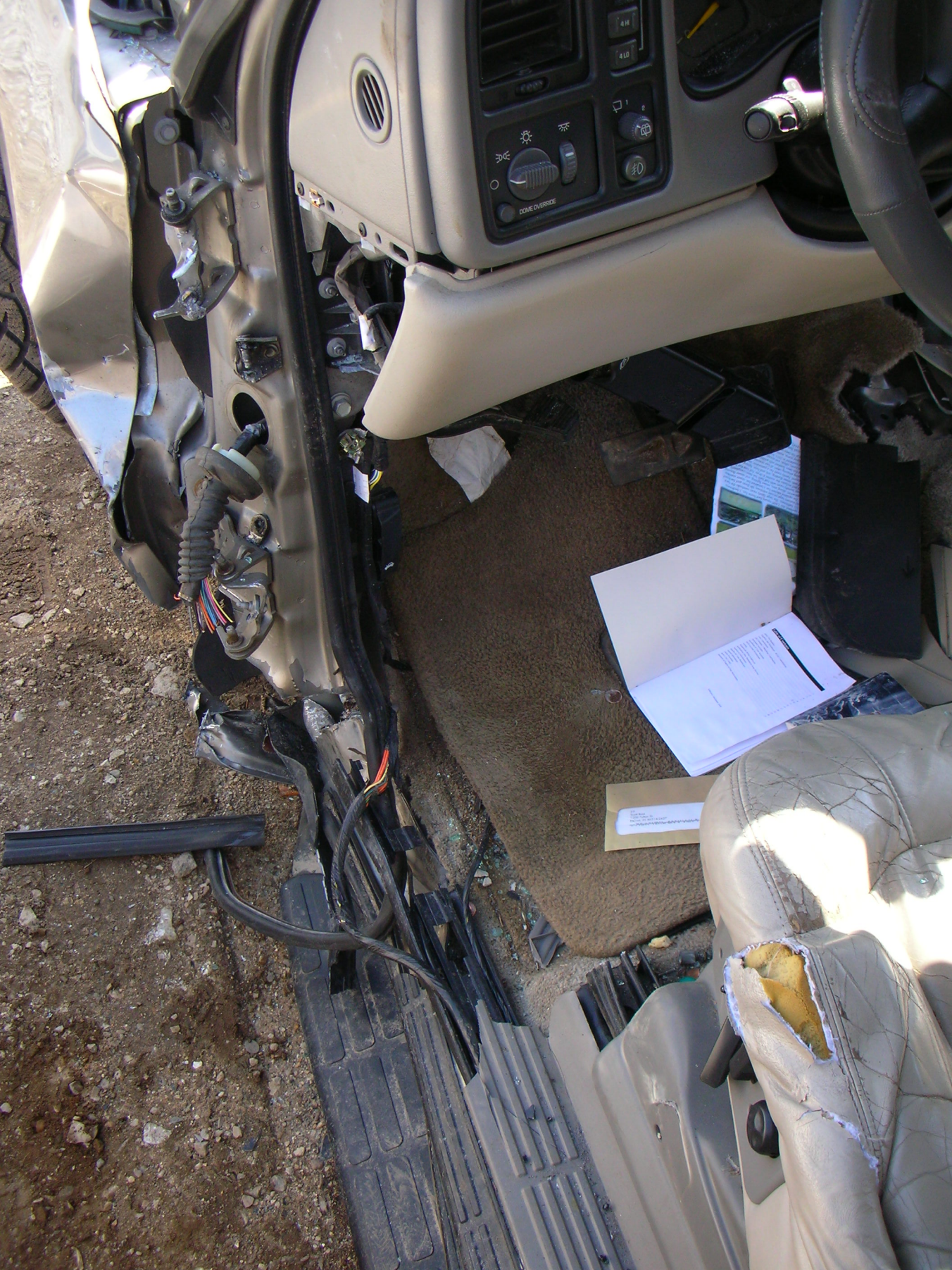

4H
4L
DOVE OVERRIDE

Handwritten notes and printed documents on the floor.

Small printed label on the floor.



























**WATCH
FOR
SCHOOL
BUS**























































WATCH
FOR
SCHOOL
BUS





























INDIANA OFFICER'S STANDARD CRASH REPORT

Electronic Version

902210256

Page 1 of 3

Local ID [REDACTED]

Day of Week	Actual Local Time	County	Township	# Motor Vehicles	# Injured	# Special Vehicles	# Deer
Sat	6:22 AM	ELKHART	CLEVELAND	1	1	0	0

Road Crash Occurred On	Nearest/Intersecting Road/Mile Marker/Interchange	If not an intersection, number of feet from	Direction	Road Classification
CR10	CR1	2500	W	COUNTY ROAD

Inside Corporate Limits?	City/Town or Nearest City/Town	Property?	Crash Latitude	Crash Longitude
NO	ELKHART	OTHER		

Driver #1	Driver #2	Driver #3	Driver #4
BASS SCOTT,P			

Primary Cause		Vehicle Contributing Circumstances		Environment Contributing Circumstances		Area Information	
Vehicle 1	Vehicle 2	Vehicle 1	Vehicle 2	Vehicle 1	Vehicle 2		
<input type="checkbox"/>	<input type="checkbox"/>	<input type="checkbox"/>	<input type="checkbox"/>	<input type="checkbox"/>	<input type="checkbox"/>	Hit and Run	NO
<input type="checkbox"/>	<input type="checkbox"/>	<input type="checkbox"/>	<input type="checkbox"/>	<input type="checkbox"/>	<input type="checkbox"/>	School Zone	NO
<input type="checkbox"/>	<input type="checkbox"/>	<input type="checkbox"/>	<input type="checkbox"/>	<input type="checkbox"/>	<input type="checkbox"/>	Rumble Strips	NO
<input type="checkbox"/>	<input type="checkbox"/>	<input type="checkbox"/>	<input type="checkbox"/>	<input type="checkbox"/>	<input type="checkbox"/>	Locality	RURAL
<input type="checkbox"/>	<input type="checkbox"/>	<input type="checkbox"/>	<input type="checkbox"/>	<input type="checkbox"/>	<input type="checkbox"/>	Light Condition	DARK (NOT LIGHTED)
<input type="checkbox"/>	<input type="checkbox"/>	<input type="checkbox"/>	<input type="checkbox"/>	<input type="checkbox"/>	<input type="checkbox"/>	Weather Conditions	CLOUDY
<input type="checkbox"/>	<input type="checkbox"/>	<input type="checkbox"/>	<input type="checkbox"/>	<input type="checkbox"/>	<input type="checkbox"/>	Surface Condition	WET
<input type="checkbox"/>	<input type="checkbox"/>	<input type="checkbox"/>	<input type="checkbox"/>	<input type="checkbox"/>	<input type="checkbox"/>	Type of Median	NONE
<input type="checkbox"/>	<input type="checkbox"/>	<input type="checkbox"/>	<input type="checkbox"/>	<input type="checkbox"/>	<input type="checkbox"/>	Type of Roadway Junction	NO JUNCTION INVOLVED
<input type="checkbox"/>	<input type="checkbox"/>	<input type="checkbox"/>	<input type="checkbox"/>	<input type="checkbox"/>	<input type="checkbox"/>	Road Character	STRAIGHT/GRADE
<input type="checkbox"/>	<input type="checkbox"/>	<input type="checkbox"/>	<input type="checkbox"/>	<input type="checkbox"/>	<input type="checkbox"/>	Roadway Surface	ASPHALT
<input type="checkbox"/>	<input type="checkbox"/>	<input type="checkbox"/>	<input type="checkbox"/>	<input type="checkbox"/>	<input type="checkbox"/>	Construction	NO
<input type="checkbox"/>	<input type="checkbox"/>	<input type="checkbox"/>	<input type="checkbox"/>	<input type="checkbox"/>	<input type="checkbox"/>	If Yes, Construction Type	
<input type="checkbox"/>	<input type="checkbox"/>	<input type="checkbox"/>	<input type="checkbox"/>	<input type="checkbox"/>	<input type="checkbox"/>	Traffic Control Devices	LANE CONTROL
<input type="checkbox"/>	<input type="checkbox"/>	<input type="checkbox"/>	<input type="checkbox"/>	<input type="checkbox"/>	<input type="checkbox"/>	Traffic Control Device Operational?	NA
<input type="checkbox"/>	<input type="checkbox"/>	<input type="checkbox"/>	<input type="checkbox"/>	<input type="checkbox"/>	<input type="checkbox"/>	Was this crash the result of aggressive driving?	NO

Total Estimate of all damage in the Crash: \$5001 TO \$10000

Other Property Damage (1)	State Property	Owner's Name and Address
GUARD RAIL	YES	ELKHART COUNTY HIGHWAY DEPT 610 STEURY AVE GOSHEN IN 48528
Other Property Damage (2)	State Property	Owner's Name and Address

Witness/Other Participant			Non-Motorist	
<input type="checkbox"/> Witness	#	Name	(Last Name, First Name, MI)	
<input type="checkbox"/> Other Participant			Non-Motorist Type	Non-Motorist Action
Address etc.			Apparent Physical Condition	
Phone #	Location at Time of Crash		Cited?	Direction
<input type="checkbox"/> Witness	#	Name	Street/Highway	
<input type="checkbox"/> Other Participant			Traffic Control? If yes, was traffic control operational?	
Address etc.				
Phone #	Location at Time of Crash			

Local ID
[REDACTED]**Type of
Crash**

HEAD ON

Time Notified 6:22 AM	Time Arrived 6:39 AM	Other Location of Investigation MEMORIAL HOSPITAL			
Assisting Officer PTL M WALSH		ID No. A249	Agency ELKHART SD	Investigation Complete? NO	Photos Taken? YES
Assisting Officer CPL M BENNETT		ID No. A251	Agency ELKHART SD	Date of Report [REDACTED]	
Investigating Officer SARK, A		ID No. 3R81	Agency ELKHART SD	Reviewing Officer	

Narrative

V1 was traveling northwest on CR 10 northwest of CR 1. V1 left the right side of the roadway striking a guard rail. V1 was then turned to the opposite direction by the guard rail shoving the guard rail into the vehicle.

UNIT INFORMATION

902210256

Local ID
14002210

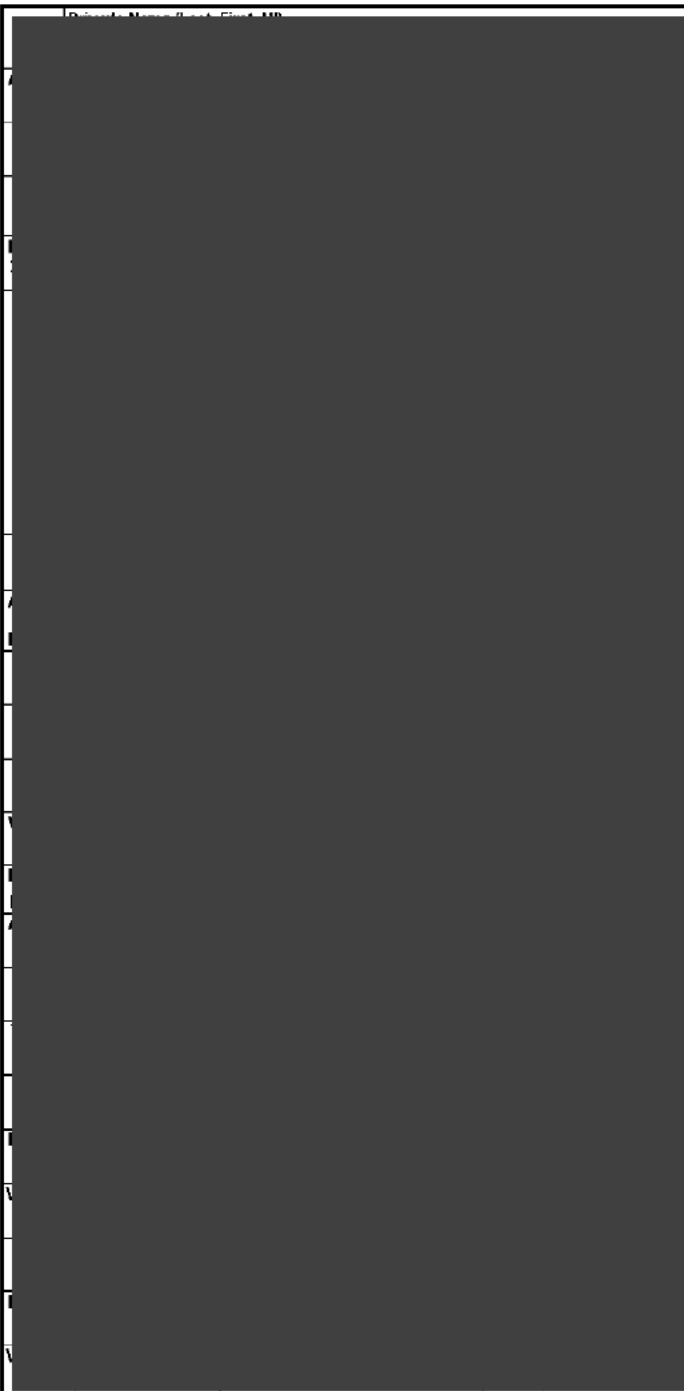

Initial Impact Area

<input type="checkbox"/> Undercarriage	<input type="checkbox"/>	<input type="checkbox"/>	<input type="checkbox"/>
<input type="checkbox"/> Trailer	<input type="checkbox"/>	<input type="checkbox"/>	<input type="checkbox"/>
<input type="checkbox"/> None	<input checked="" type="checkbox"/>	<input type="checkbox"/>	<input type="checkbox"/>
<input type="checkbox"/> Unknown	<input type="checkbox"/>	<input type="checkbox"/>	<input type="checkbox"/>

Front Rear

Areas Damaged (Multiples)

<input type="checkbox"/> Undercarriage	<input checked="" type="checkbox"/>	<input type="checkbox"/>	<input type="checkbox"/>
<input type="checkbox"/> Trailer	<input checked="" type="checkbox"/>	<input type="checkbox"/>	<input type="checkbox"/>
<input type="checkbox"/> None	<input checked="" type="checkbox"/>	<input checked="" type="checkbox"/>	<input checked="" type="checkbox"/>
<input type="checkbox"/> Unknown	<input type="checkbox"/>	<input type="checkbox"/>	<input type="checkbox"/>

Front Rear



Commercial Vehicle: Carrier's Name and Address

HAZMAT Proper Shipping Name: _____ State DOT# _____

US DOT# _____ ICC# _____ CMV Inspection _____ If Yes _____

Gross Vehicle Weight Rating _____ Cargo Body Type _____

HAZMAT Placard _____ HAZMAT Release of Cargo _____ HAZMAT 4-Digit ID# _____ Hazard Class # _____

Type of Primary/Secondary Roadway

<input type="checkbox"/> One Way Traffic	<input checked="" type="checkbox"/> Two Way Traffic	<input type="checkbox"/> Private Drive
<input type="checkbox"/> One Lane	<input type="checkbox"/> Multi-Lane Divided (3 or more)	<input type="checkbox"/> Alley
<input type="checkbox"/> Two Lanes	<input type="checkbox"/> Multi-Lane Undivided 2 way left turn	
<input type="checkbox"/> Multi-Lanes (3 or more)	<input type="checkbox"/> Multi-Lane Undivided (3 or more)	

Event Collision With

1. RAN OFF ROADWAY 2. GUARDRAIL END

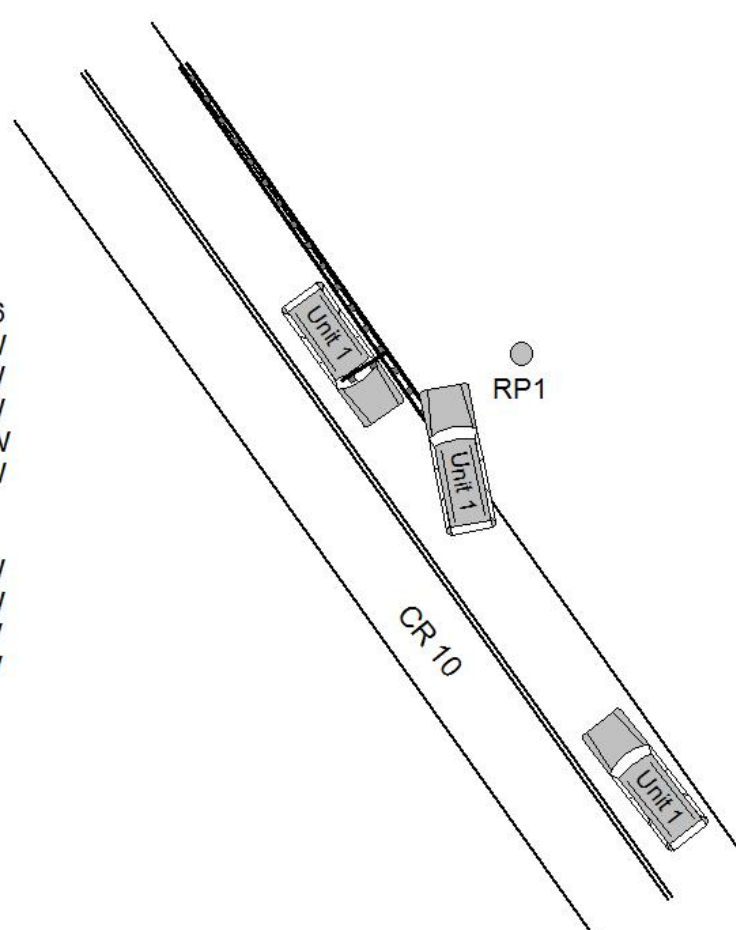

RP1- AEP E143/136
 RP1-RP2 24' 3" SW
 DF 22' 7" NW
 DF 26' 0" SW
 DR 30' 11" NW
 DR 20' 5" SW

RP1-PS
 PF 31' 6" SW
 PF 22' 6" NW
 PR 31' 8" SW
 PR 32' 6" NW



14002210

NOT TO SCALE

[0 News](#)

Driver injured after vehicle hits guardrail north of Elkhart

Scott P. Bass, 21, sustained extensive injuries to his lower extremities after his car hit a guardrail around 6:20 a.m. on Saturday morning, March 29, north of Elkhart.

J. C. Lee | Posted on March 29, 2014 at 11:33 p.m.



A driver sustained extensive injuries to his lower extremities after his vehicle hit a guard rail north of Elkhart on Saturday morning, March 29. (AP)

Share

Comments

A driver sustained extensive injuries to his lower body after his car hit a guardrail around 6:20 a.m. on Saturday morning, March 29, north of Elkhart.

Scott P. Bass, 21, was driving northwest on C.R. 10 south of Ash Road when his vehicle hit a guardrail, according to the Elkhart County Sheriff's Department. His vehicle then spun around, and the guardrail lodged itself in Bass' car.

Bass was taken by Medflight to Memorial Hospital in South Bend for his injuries. He is in fair condition as of Saturday evening.

No citations were issued at the scene, and the sheriff's department is investigating the accident.



Upload video	Upload image	<input type="button" value="Submit"/>

Follow

Featured

- 0 [Most Elite Eat: what's the best dessert in Michiana?](#)
- 0 [Pages From Our Past: San Francisco earthquake \(1906\)](#)
- 0 [How to add elkharttruth.com to your smartphone](#)
- 19 [Martin's shooting gunman shot himself in the head](#)
- 12 [Bargain hunters: meet 20 East Discount Groceries](#)
- 1 [Catching up with Troy Neely, who took Westview to its first two state titles](#)
- 4 [Elkhart County's jobless rates through the years](#)
- 3 [Former Elkhart Truth Publisher Tony Biggs dies](#)
- 0 [Where do you catch fish on Fridays?](#)
- 9 [U.S. Sen. Dan Coats: Top 10 things I can't do after ban from Russia](#)

Most Read

- 0 [Sheriff's Department seeks suspect of robbery north of Elkhart](#)
- 0 [Two-car crash closes Elkhart crossing](#)
- 0 [Driver injured when vehicle hit guardrail north of Elkhart](#)

Newest

- 0 [Make sure your piles of brush are ready in the morning](#)
- 1 [Possible candy bar theft ends with car crash into house](#)

- 0 How are you enjoying the warm weather?
 - ▼ Pacers stumble again, lose 90-76 to Cavs
 - ▼ Kurt Busch bests Johnson to win at Martinsville
- 0 An editorial cartoon on sports team names
- 0 Hobby Lobby case a slippery slope
 - ▼ UConn upsets Michigan St 60-54, back to Final Four

Related

There are no stories here.



WATCH
SCHOOL
BUS



WATCH
FOR
SCHOOL
BUS

**SCHOOL
BUS**

















FINITY 00
47
60
SYP1































WATCH
FOR
SCHOOL
BUS





TRINITY 00

47B SYP1

060

























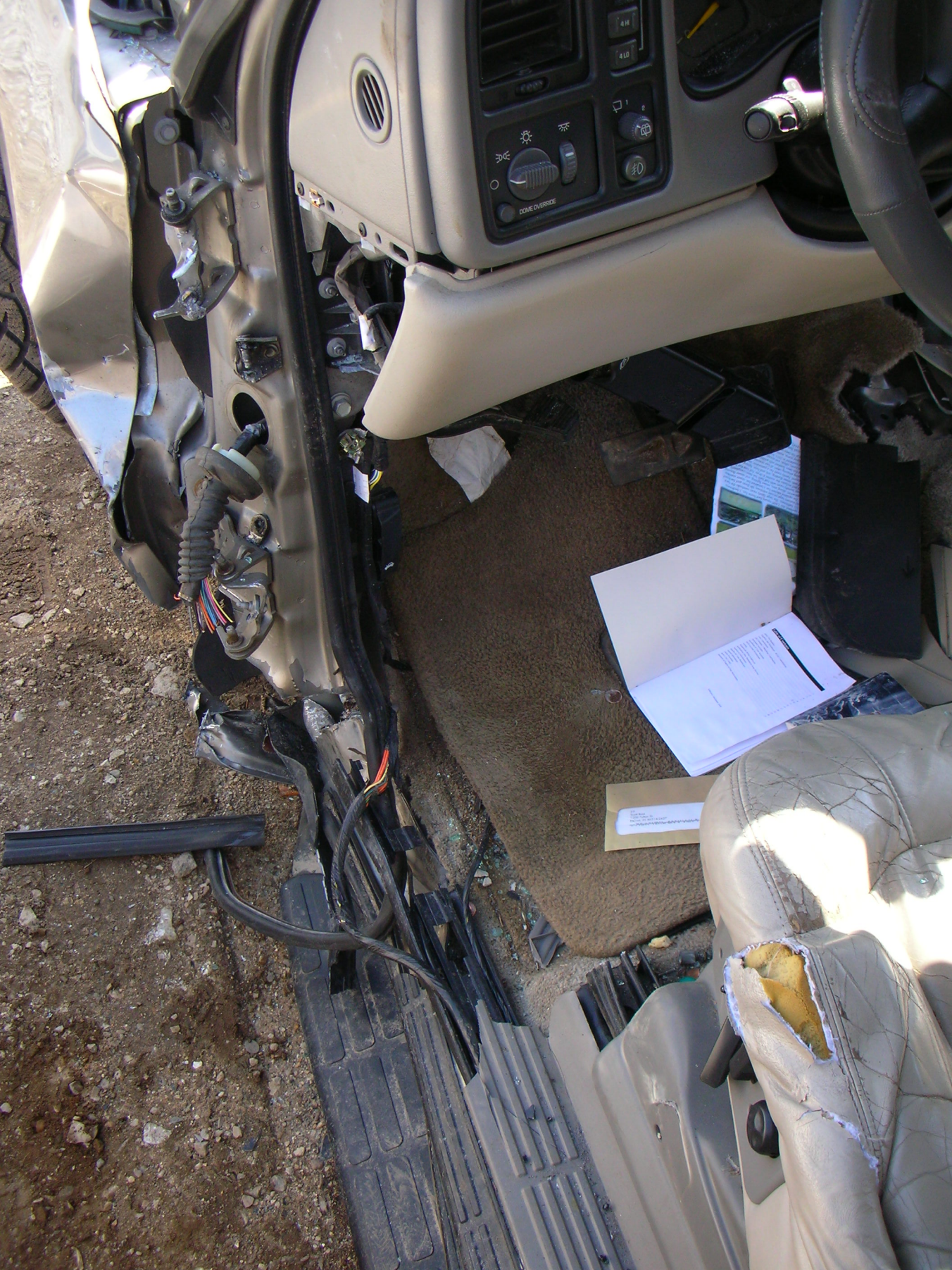

4H
4L
DOVE OVERRIDE

White envelope and papers on the floor.

Small white label on the floor.



























**WATCH
FOR
SCHOOL
BUS**





















6
5
4
3
2
1
1 1/2 INCHES



































WATCH
FOR
SCHOOL
BUS

























