















STATE OF MISSISSIPPI
UNIFORM CRASH REPORT

Agency Number 9 0 1 5 - Agency Case Number 0 1 1 0 2 1 1 4 0 0 0 7

Page 0 1 of 0 4

Agency Name MISSISSIPPI HIGHWAY PATROL - TROOP C G1. County 1 5 G2. Status Code C P U

G3. Reported Date (MM/DD/YYYY) 1 0 / 2 1 / 2 0 1 4 G4. Reported Time (2400) 2 2 0 5 G5. Officer Time Arrival Time (2400) 2 2 3 3 10-24 Time (2400) 0 0 0 6 G6. Vehicles 0 1 G7. Killed 0 0 G8. Injured 0 1

G9. Address Number G10. Street Name G11. Hwy/County Road # 5 5 G12. Trafficflow Direction N E S W

G13. Int. Y N G14. Distance G15. Direction F M N E S W G16. Intersecting Street Name B Y R D T O W N R O A D G17. Int. Hwy/County Road #

G18. City Name G19. Latitude N 3 1 5 5 . 9 1 2 G20. Longitude W 0 9 0 2 3 . 9 7 5

- Crash with OMV in Road: Rear end slow or stop, Rear end turn, Left turn same roadway, Left turn cross traffic, Right turn cross traffic, Head on, Sideswipe, Angle, Hit and run
- Non-Crash in Road: Overturn, Jackknife, Fell from vehicle, Other
- Crash of MV in Road with: Pedestrian, Parked Vehicle, Train, Bicyclist, Deer, Animal (other than deer)
- Fixed Object: Bridge/Culvert, Embankment/Ditch/Curb, Guardrail/Median Barrier, Tree, Utility pole/light support, Other fixed object, Sign Post, Signal standard
- Non-Fixed Object: Building/Other Structure, Maint. Equip. - Not Moving, Maint. Equip. - Moving, Other non-fixed object
- G22. Crash Location: Roadway, Off-Roadway, Median, Roadside, Shoulder, Parking Lot, Gore
- G23. Intersection Type: None, Four-way Inter, T-Intersection, Crossover, Driveway, Five-point or more, Off Ramp, On Ramp, Path/Trail, RR Xing, Traffic Circle/Round, Y-Intersection
- G24. Roadway System: City Street, State Highway, U.S. Highway, County Road, Parking Lot/Private Drive, Interstate, Off Road, State Park

- G25. Light Condition: Daylight, Dark-Lit, Dark-Unlit, Dawn, Dusk
- G26. Road Condition: Dry, Wet, Water, Sand/Mud/Dirt/Oil/Gravel, Ice, Slush, Snow
- G27. Weather Condition (2): Clear, Rain, Cloudy, High winds, Blown Debris, Fog/Smog/Smoke, Sleet/Hail, Snow
- G28. Workzone Relationship: Not Workzone Related, Within Construction Zone, Advance Warning Area
- G29. Workzone Type (2): None, Intermittent or Moving Work, Lane Closure, Lane Shift/Crossover, Shoulder/Median Work, Utility

WITNESS(ES)

G30. First Name M Last Name G31. Address G32. Phone Number G33. City G34. State G35. Zip Code G36. Sex M F G37. Age G38. First Name M Last Name G39. Address G40. Phone Number G41. City G42. State G43. Zip Code G44. Sex M F G45. Age

G46. Badge Number C - 0 9 G47. Investigating Officer Name (Please Print) TIMOTHY FULLER G48. Officer Signature TIMOTHY FULLER

G49. Reviewing Badge Number B 1 3 1 G50. Reviewing Officer Initials B S G51. Photos Taken Y N G52. Photographer and Badge # TIMOTHY FULLER C-09

N1. Collision Diagram

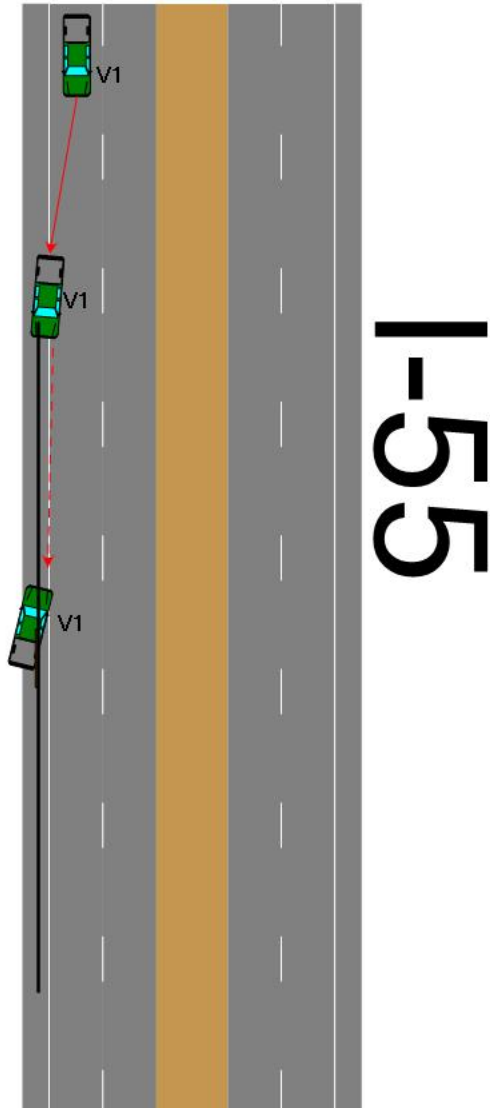

N2. Collision Narrative

V1 WAS TRAVELING SOUTH BOUND ON I55. DUE TO IMPAIRMENT V1 LOST CONTROL CAUSING V1 DRIVERSIDE FRONT TO COLLIDE WITH A GUARDRAIL ON THE EAST SHOULDER OF I-55. V1 CAME TO FINAL REST ON THE EAST SHOULDER OF I-55 FACING NORTH.

P1. Person Type Driver Pedestrian Bicyclist Skater Other non-motorist Train Engineer Hit and Run Driver LE

P2. Driver License# [Redacted] P3. State MS
 P4. Driver's License Class: Regular Operator Regular Operator Motorcycle Class D (MS only) CDL Class: A B C
 P5. DOB (MM/DD/YYYY) [Redacted]
 P6. First Name MI Last Name [Redacted]
 P7. Address [Redacted] P8. Phone Number [Redacted]
 P9. City [Redacted] P10. State [Redacted] P11. Zip Code [Redacted]
 P12. DL Status: Valid Suspended - DUI No License Learner Permit Expired Improper DL Suspended Other

P13. Chtd: Y N P
 P14. Ticket # 1 201060725 2 201060726
 P15. Offense 1 63.1.57 2 63.11.30
 P16. Xport: Not Transported Police Hearse EMS Private Vehicle
 P17. EMS Agency Code 0247 P18. Medical Facility Code 0199

P19. Condition: No Defects Apparent Obviously Intoxicated Unknown Physical Impairment Hit and Run Affected by Exhaust Fumes Drinking - Not impaired Using Drugs - Impaired Drinking - Impaired Using Drugs - Not Impaired Fell Asleep/Fainted/Fatigue Pending Lab Results
 P20. Non-Motorist Action: Unknown Pushing vehicle Entering/Crossing Roadway Approaching/leaving vehicle Walking/running/playing/cycling Playing/working on vehicle Working Standing

P21. Contributing Circumstance (3): No Apparent Improper Driving Failed to Yield Right of Way Following Too Closely Speed Too Fast For Conditions Driving Under The Influence Animal on Roadway Faulty Equipment Exceeded Lawful Speed Improper Passing/Overtaking Made Improper Turn Left of Center Failure to keep proper lane/Run off road Avoidance Drove on Wrong Side of Road Fatigued/Asleep Illegally Crossing Median Improper Lane Change Lying and/or illegally in roadway Not Visible (Dark Clothing) Operating Defective Equipment Passed Stop Sign Pedestrian Actions Ran Red Light Roadway Defects Visibility Obstructed Improper Backing See Crash Description

P22. Safety Equip. (2): Shoulder & Lap Belt None Lap Belt Automated Restraint Shoulder Belt Child Safety Seat Helmet
 P23. Injury Type: None Complaint of Pain Moderate Life Threatening Killed
 P24. Ejection: Not Partially Totally
 P25. Extricated: N Y
 P26. Sex: M F
 P27. Race: White Hispanic Black Other
 P28. Position: Left Center Right
 P29. Airbag: Deployed - Front Not Deployed Deployed - Side No Airbag Deployed - Both

P30. Alcohol Test Information: None Blood Breath Serum Urine
 P31. Status: None given Test given Test refused Test given, pending

P32. Result: [Redacted]
 P33. Drug Test Information: None Blood Test given, pending Test refused Serum Urine Test given

P34. Status: [Redacted]
 P35. Call: Cellular Phone In Use? Y N

Occupant
 00. Vehicle #: [Redacted] 01. First Name MI Last Name [Redacted]
 02. Address Same as Person # [Redacted] 03. Address [Redacted]
 04. City [Redacted] 05. State [Redacted] Unborn Child
 06. Position: Front-Driver 3rd-middle Front-Middle 3rd-right Front-right Sleeper of Truck Cab 2nd-left Encl. Pass./Cargo Area 2nd-middle Unencl. Pass./Cargo Area 2nd-right Riding on Exterior 3rd-left Towed Vhcl./Trailer
 07. Safety Equip. (2): Shoulder and Lap Belt None Lap Belt Automated Restraint Shoulder Belt Child Safety Seat Helmet
 08. Sex: M F 09. Race: White Hispanic Black Other 10. Age: [Redacted] 11. Extricated: M N Y Y 12. Ejection: Not Partially Totally
 13. Injury Type: None Life Threatening Complaint of Pain Moderate Killed Deployed - Front Not Deployed Deployed - Side No Airbag Deployed - Both

15. Xport: Not Transported Police Hearse EMS Private Vehicle
 16. EMS Agency Code [Redacted] 17. Medical Facility Code [Redacted]

Occupant
 00. Vehicle #: [Redacted] 01. First Name MI Last Name [Redacted]
 02. Address Same as Person # [Redacted] 03. Address [Redacted]
 04. City [Redacted] 05. State [Redacted] Unborn Child
 06. Position: Front-Driver 3rd-middle Front-Middle 3rd-right Front-right Sleeper of Truck Cab 2nd-left Encl. Pass./Cargo Area 2nd-middle Unencl. Pass./Cargo Area 2nd-right Riding on Exterior 3rd-left Towed Vhcl./Trailer
 07. Safety Equip. (2): Shoulder and Lap Belt None Lap Belt Automated Restraint Shoulder Belt Child Safety Seat Helmet
 08. Sex: M F 09. Race: White Hispanic Black Other 10. Age: [Redacted] 11. Extricated: M N Y Y 12. Ejection: Not Partially Totally
 13. Injury Type: None Life Threatening Complaint of Pain Moderate Killed Deployed - Front Not Deployed Deployed - Side No Airbag Deployed - Both

15. Xport: Not Transported Police Hearse EMS Private Vehicle
 16. EMS Agency Code [Redacted] 17. Medical Facility Code [Redacted]

Vehicle Information				Owner Information			
V. VIN [REDACTED]				V12. Owner Name [REDACTED]			
V2. State [REDACTED]	V3. Year 2015	V3a. Non-Expiring	V4. License Plate Number [REDACTED]	V9. Damage H <input type="radio"/> L <input type="radio"/> N <input type="radio"/>		V13. Address [REDACTED]	
V5. Make CHEVROLET		V6. Model Year 2006	V10. Speed Zone 70	V14. City [REDACTED]		V15. State [REDACTED]	V16. Zip Code [REDACTED]
V7. Vehicle Model SILVERADO		V8. Vehicle Color GRAY	V11. Est. Speed 70	V17. No Proof of Insurance <input checked="" type="checkbox"/>		V18. Insurance Company Name [REDACTED]	
				V19. Policy Number [REDACTED]			

Collision w/ Person, Vehicle/Non-fixed Object				Non-Collision				Collision w/ Fixed Object				Vehicle Damaged/Destroyed	
1	2	3	4	1	2	3	4	1	2	3	4	State Property? <input type="radio"/> Y <input type="radio"/> N	
<input type="radio"/>	<input type="radio"/>	<input type="radio"/>	<input type="radio"/>	<input type="radio"/>	<input type="radio"/>	<input type="radio"/>	<input type="radio"/>	<input type="radio"/>	<input type="radio"/>	<input type="radio"/>	<input type="radio"/>	State Property Damaged (Select all that apply):	
<input type="radio"/>	<input type="radio"/>	<input type="radio"/>	<input type="radio"/>	<input type="radio"/>	<input type="radio"/>	<input type="radio"/>	<input type="radio"/>	<input type="radio"/>	<input type="radio"/>	<input type="radio"/>	<input type="radio"/>	<input type="checkbox"/> Signage	<input type="checkbox"/> Cable Barrier
<input type="radio"/>	<input type="radio"/>	<input type="radio"/>	<input type="radio"/>	<input type="radio"/>	<input type="radio"/>	<input type="radio"/>	<input type="radio"/>	<input type="radio"/>	<input type="radio"/>	<input type="radio"/>	<input type="radio"/>	<input type="checkbox"/> Signals	<input type="checkbox"/> Concrete Barrier
<input type="radio"/>	<input type="radio"/>	<input type="radio"/>	<input type="radio"/>	<input type="radio"/>	<input type="radio"/>	<input type="radio"/>	<input type="radio"/>	<input type="radio"/>	<input type="radio"/>	<input type="radio"/>	<input type="radio"/>	<input type="checkbox"/> Lighting	<input type="checkbox"/> Other Concrete Structure
<input type="radio"/>	<input type="radio"/>	<input type="radio"/>	<input type="radio"/>	<input type="radio"/>	<input type="radio"/>	<input type="radio"/>	<input type="radio"/>	<input type="radio"/>	<input type="radio"/>	<input type="radio"/>	<input type="radio"/>	<input checked="" type="checkbox"/> Guardrail	<input type="checkbox"/> Other (See Narrative)
<input type="radio"/>	<input type="radio"/>	<input type="radio"/>	<input type="radio"/>	<input type="radio"/>	<input type="radio"/>	<input type="radio"/>	<input type="radio"/>	<input type="radio"/>	<input type="radio"/>	<input type="radio"/>	<input type="radio"/>	<input type="radio"/> Going Straight	<input type="radio"/> Avoidance
<input type="radio"/>	<input type="radio"/>	<input type="radio"/>	<input type="radio"/>	<input type="radio"/>	<input type="radio"/>	<input type="radio"/>	<input type="radio"/>	<input type="radio"/>	<input type="radio"/>	<input type="radio"/>	<input type="radio"/>	<input type="radio"/> Making Left Turn	<input type="radio"/> Lane Change
<input type="radio"/>	<input type="radio"/>	<input type="radio"/>	<input type="radio"/>	<input type="radio"/>	<input type="radio"/>	<input type="radio"/>	<input type="radio"/>	<input type="radio"/>	<input type="radio"/>	<input type="radio"/>	<input type="radio"/>	<input type="radio"/> Stopped	<input type="radio"/> Leaving Parking
<input type="radio"/>	<input type="radio"/>	<input type="radio"/>	<input type="radio"/>	<input type="radio"/>	<input type="radio"/>	<input type="radio"/>	<input type="radio"/>	<input type="radio"/>	<input type="radio"/>	<input type="radio"/>	<input type="radio"/>	<input type="radio"/> Slow/Stop in Road	<input type="radio"/> Overtaking/Passing
<input type="radio"/>	<input type="radio"/>	<input type="radio"/>	<input type="radio"/>	<input type="radio"/>	<input type="radio"/>	<input type="radio"/>	<input type="radio"/>	<input type="radio"/>	<input type="radio"/>	<input type="radio"/>	<input type="radio"/>	<input type="radio"/> Parked	<input type="radio"/> Parking Position
<input type="radio"/>	<input type="radio"/>	<input type="radio"/>	<input type="radio"/>	<input type="radio"/>	<input type="radio"/>	<input type="radio"/>	<input type="radio"/>	<input type="radio"/>	<input type="radio"/>	<input type="radio"/>	<input type="radio"/>	<input type="radio"/> Backing	<input type="radio"/> Making U Turn
<input type="radio"/>	<input type="radio"/>	<input type="radio"/>	<input type="radio"/>	<input type="radio"/>	<input type="radio"/>	<input type="radio"/>	<input type="radio"/>	<input type="radio"/>	<input type="radio"/>	<input type="radio"/>	<input type="radio"/>	<input type="radio"/> Making Right Turn	<input type="radio"/> In Tow

V22. Vehicle Type <input type="radio"/> Passenger Car <input checked="" type="radio"/> Pickup Truck <input type="radio"/> SUV <input type="radio"/> Van/Stationwagon <input type="radio"/> Pk Veh Towing Trailer <input type="radio"/> Motorcycle <input type="radio"/> RV <input type="radio"/> ATV <input type="radio"/> Bus <input type="radio"/> Truck/Tractor/Trailer(s) <input type="radio"/> Farm Tractor <input type="radio"/> Farm Equipment <input type="radio"/> Emergency Vehicle <input type="radio"/> Other <input type="radio"/> Unknown Truck <input type="radio"/> Train		V22b. Bus Use <input type="radio"/> School (Public/Private) <input type="radio"/> Charter <input type="radio"/> Transit <input type="radio"/> Intercity <input type="radio"/> Other		V23. Initial Contact 		V24. Direction of Travel <input type="radio"/> Under <input type="radio"/> Overturn <input type="radio"/> None <input type="radio"/> Other		V25. Bkeway Type <input checked="" type="radio"/> None <input type="radio"/> Right only <input type="radio"/> Left Only <input type="radio"/> Both Sides <input type="radio"/> Separate <input type="radio"/> Signed			
V22a. Hazmat Placard/Cargo? <input type="radio"/> Yes <input checked="" type="radio"/> No		V26. Traffic Control Device <input type="radio"/> Channel-Painted <input type="radio"/> Channel-Physical <input type="radio"/> Flag Person <input type="radio"/> Flashing Signal (Red) <input type="radio"/> Flashing Signal (Yellow) <input type="radio"/> No Passing <input checked="" type="radio"/> None <input type="radio"/> Officer <input type="radio"/> RR Flashing Signal <input type="radio"/> RR Signal & Gate <input type="radio"/> Signal <input type="radio"/> Stop Sign <input type="radio"/> Railroad Sign <input type="radio"/> Yield Sign		V27. Device Functioning? <input type="radio"/> Yes <input type="radio"/> No		V28. Road Character <input type="radio"/> Straight/Level <input checked="" type="radio"/> Intersect two roads <input type="radio"/> Straight/Grade <input type="radio"/> Curve/Level <input type="radio"/> Straight/Hillcrest <input type="radio"/> Curve/Grade <input type="radio"/> Bridge <input type="radio"/> Private Drive <input type="radio"/> Curve/Hillcrest <input type="radio"/> Crossover <input type="radio"/> Begin/End Divided Road <input type="radio"/> One-Way		V29. Road Design <input type="radio"/> 2 Lane <input checked="" type="radio"/> 4+ Lane <input type="radio"/> Parking Lot <input type="radio"/> 1 Lane <input type="radio"/> 3 Lane <input type="radio"/> Frontage/Ramp <input type="radio"/> One Way <input type="radio"/> Unpaved		V30. Divided? <input checked="" type="radio"/> Yes <input type="radio"/> No V31. Center Turn Lane? <input type="radio"/> Yes <input checked="" type="radio"/> No	
V32. Road Surface Type <input checked="" type="radio"/> Asphalt <input type="radio"/> Concrete <input type="radio"/> Dirt <input type="radio"/> Gravel <input type="radio"/> Other - See Narrative		V33. Towed? <input checked="" type="radio"/> Yes <input type="radio"/> No V33a. Due to Disabling Damage? <input checked="" type="radio"/> Yes <input type="radio"/> No		V34. Authority: <input type="radio"/> Owner <input checked="" type="radio"/> Police <input type="radio"/> Other		V35. Towed By: DAVIS WRECKER					

Commercial Vehicle			
C1. Carrier ID Number: [REDACTED]		C2. Authority: <input type="radio"/> US DOT <input type="radio"/> State <input type="radio"/> Mexico <input type="radio"/> MC <input type="radio"/> Canada	
C3. Carrier Name: [REDACTED]			
C4. Carrier Address: [REDACTED]			
C5. City: [REDACTED]		C6. State: [REDACTED]	C7. Zip Code: [REDACTED]
C8. GVWR/GCWR <input type="radio"/> 10,000 lbs or less <input type="radio"/> 10,001 lbs to 26,000 lbs <input type="radio"/> Greater than 26,000 lbs		C9. Cargo Body Type <input type="radio"/> Auto transporter <input type="radio"/> Bus (seats 9-15 incl. driver) <input type="radio"/> Bus (seats 16 or >, incl. driver) <input type="radio"/> Vehicle Towing Motor Vehicle <input type="radio"/> Van/enclosed box <input type="radio"/> Grain/chips/gravel <input type="radio"/> Cargo tank <input type="radio"/> Flatbed <input type="radio"/> Garbage/refuse <input type="radio"/> Intermodal <input type="radio"/> Concrete Mixer <input type="radio"/> Pole <input type="radio"/> Log <input type="radio"/> Dump <input type="radio"/> Other <input type="radio"/> None	
C10. Commodity Hauled: [REDACTED]		C11. Placard ID: [REDACTED]	
C12. HAZMAT Released: <input type="radio"/> Yes <input type="radio"/> No		C13. Vehicle Configuration <input type="radio"/> Passenger Car (only if has HM Placard) <input type="radio"/> Light Truck (only if has HM Placard) <input type="radio"/> Bus (seats 9-15 incl. driver) <input type="radio"/> Bus (seats 16 or more, incl. driver) <input type="radio"/> Single-Unit Truck (2 axes, 6 tires) <input type="radio"/> Single-Unit Truck (3 or more axes) <input type="radio"/> Truck/Trailer(s) (Single-Unit Truck with Trailer(s)) <input type="radio"/> Truck/Tractor (Bobtail) <input type="radio"/> Truck/Semi-Trailer (one trailer) <input type="radio"/> Tractor/Doubles (two trailers) <input type="radio"/> Tractor/Triples (three trailers) <input type="radio"/> Other Heavy Truck (> 10,000 lbs)	
C14. Carrier Types <input type="radio"/> Intrastate <input type="radio"/> Interstate <input type="radio"/> Not in Commerce - Other Truck or Bus <input type="radio"/> Not in Commerce - Government <input type="radio"/> Other Operations/Not Specified			