















Texas Peace Officer's Crash Report (Form CR-3 1/1/2010)

Mail to: Texas Department of Transportation, Crash Records, P.O. Box 149349, Austin, TX 78714. Questions? Call (512) 486-5780

Refer to Attached Code Sheet for Numbered Fields

*=These fields are required on all additional sheets submitted for this crash (ex.: additional vehicles, occupants, injured, etc.).

IDENTIFICATION & LOCATION

Crash Date (MM/DD/YYYY) 1/23/2014, Crash Time (24HRMM) 1204, Case ID, Local Use

County Name TRAVIS, City Name, Outside City Limit

In your opinion, did this crash result in at least \$1,000 damage to any one person's property? Yes, Latitude (decimal degrees) 30.14387, Longitude (decimal degrees) -097.66269

ROAD ON WHICH CRASH OCCURRED: 1 Rdw. Sys. TL, Hwy. Num. 130, 2 Rdw. Part 1, Block Num. 7900, 3 Street Prefix, Street Name, 4 Street Suffix

INTERSECTING ROAD, OR IF CRASH NOT AT INTERSECTION, NEAREST INTERSECTING ROAD OR REFERENCE MARKER: At Int. No, 1 Rdw. Sys. FM, Hwy. Num. 812, 2 Rdw. Part, Block Num., 3 Street Prefix, Street Name, 4 Street Suffix

Unit Num. 1, 5 Unit Desc. 1, Parked Vehicle, Hit and Run, LP State TX, LP Num., VIN

Veh. Year 2014, 6 Veh. Color BGE, Veh. Make JEEP, Veh. Model CHEROKEE, 7 Body Style sv, Pol., Fire, EMS on Emergency (Explain in Narrative if checked)

8 DL/ID Type 1, DL/ID State TX, DL/ID Num., 9 DL Class C, 10 CDL End. 96, 11 DL Rest. 96, DOB (MM/DD/YYYY)

Address (Street, City, State, ZIP) 1103 LAUREL GLEN BLVD LEANDER, TX 78641

VEHICLE, DRIVER, & PERSONS

Table with columns: Person Num., 12 Prsn. Type, 13 Seat Position, Name: Last, First, Middle, 14 Injury Severity, Age, 15 Ethnicity, 16 Sex, 17 Eject., 18 Restr., 19 Airbag, 20 Helmet, 21 Sol., 22 Alc. Spec., Alc. Result, 23 Drug Spec., 24 Drug Result, 25 Drug Category

Owner/Lessee Name & Address BOYD, MICHAEL W, 1103 LAUREL GLEN BLVD LEANDER, TX 78641

Proof of Fin. Resp. Yes, Expired, 26 Fin. Resp. Type 2, Fin. Resp. Name, Fin. Resp. Num.

Fin. Resp. Phone Num. 800-531-8669, 27 Vehicle Damage Rating 1, 27 Vehicle Damage Rating 2, Vehicle Inventoried Yes

Towed By MR EAST TOWING, Towed To 1136 AIRPORT BLVD AUSTIN, TX 78702

Unit Num., 5 Unit Desc., Parked Vehicle, Hit and Run, LP State, LP Num., VIN

Veh. Year, 6 Veh. Color, Veh. Make, Veh. Model, 7 Body Style, Pol., Fire, EMS on Emergency (Explain in Narrative if checked)

8 DL/ID Type, DL/ID State, DL/ID Num., 9 DL Class, 10 CDL End., 11 DL Rest., DOB (MM/DD/YYYY)

Address (Street, City, State, ZIP)

Table with columns: Person Num., 12 Prsn. Type, 13 Seat Position, Name: Last, First, Middle, 14 Injury Severity, Age, 15 Ethnicity, 16 Sex, 17 Eject., 18 Restr., 19 Airbag, 20 Helmet, 21 Sol., 22 Alc. Spec., Alc. Result, 23 Drug Spec., 24 Drug Result, 25 Drug Category

Owner/Lessee Name & Address

Proof of Fin. Resp. Yes, Expired, 26 Fin. Resp. Type, Fin. Resp. Name, Fin. Resp. Num.

Fin. Resp. Phone Num., 27 Vehicle Damage Rating 1, 27 Vehicle Damage Rating 2, Vehicle Inventoried Yes

Towed By, Towed To

DISPOSITION OF INJURED/KILLED	Unit Num.	Prsn. Num.	Taken To	Taken By	Date of Death (MM/DD/YYYY)	Time of Death (24HRMM)
	1	1	TRAVIS COUNTY M.E.	TRAVIS COUNTY M.E.	1 2 / 2 3 / 2 0 1 4	1 2 2 0

CHARGES	Unit Num.	Prsn. Num.	Charge	Citation/Reference Num.

DAMAGE	Damaged Property Other Than Vehicles	Owner's Name	Owner's Address
	GUARDRAIL	TEXAS STERLING	107 MCNUTT BUSINESS PARK RD HUTTO, TX 78634

Unit Num.	<input type="checkbox"/> 10,001+ LBS.	<input type="checkbox"/> TRANSPORTING HAZARDOUS MATERIAL	<input type="checkbox"/> 9+ CAPACITY	28 Veh. Oper.	29 Carrier ID Type	Carrier ID Num.
Carrier's Corp. Name			Carrier's Primary Addr.			
30 Rdwy. Access	31 Veh. Type	<input type="checkbox"/> RGWV <input type="checkbox"/> GVWR	HazMat Released <input type="checkbox"/> Yes <input type="checkbox"/> No	32 HazMat Class Num.	HazMat ID Num.	32 HazMat Class Num. HazMat ID Num.
33 Cargo Body Style	Trailer 1 Unit Num.	<input type="checkbox"/> RGWV <input type="checkbox"/> GVWR	34 Trlr. Type	Trailer 2 Unit Num.	<input type="checkbox"/> RGWV <input type="checkbox"/> GVWR	34 Trlr. Type
Sequence Of Events	35 Seq. 1	35 Seq. 2	35 Seq. 3	35 Seq. 4	Total Num. Axles	Total Num. Tires

FACTORS & CONDITIONS	36 Contributing Factors (Investigator's Opinion)				37 Vehicle Defects (Investigator's Opinion)				Environmental and Roadway Conditions						
	Unit Num.	Contributing	May Have Contrib.		Contributing	May Have Contrib.			38 Weather Cond.	39 Light Cond.	40 Entering Roads	41 Roadway Type	42 Roadway Alignment	43 Surface Condition	44 Traffic Control
	1	23							2	1	97	2	2	1	17

Investigator's Narrative Opinion of What Happened
(Attach Additional Sheets If Necessary)

Unit 1 was traveling southbound on TL 130. For unknown reasons Unit 1 failed to drive in single striking a guardrail. Unit 1 went into a side skid after striking the guardrail causing a section of the guardrail to enter the vehicle through the passenger rear door and striking the driver. During the post-crash interview with the driver's wife, she stated that he had a preexisting medical condition and an unusual fluttering and pain in his right shoulder the morning of the crash. Investigation is still pending the medical examiner's report.

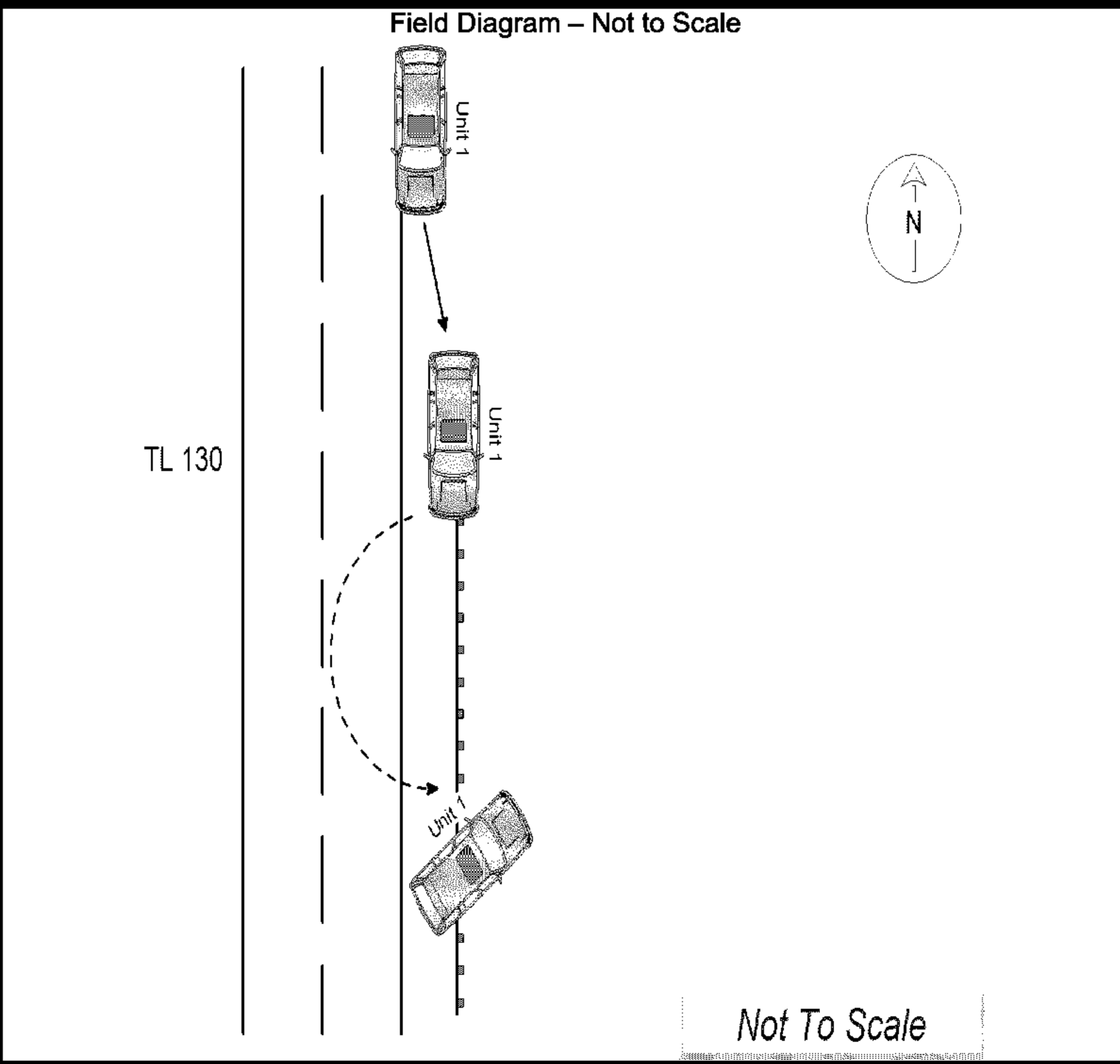

Time Notified (24HRMM)	1 2 1 7	How Notified	DPS Radio	Time Arrived (24HR:MM)	1 2 4 5	Report Date (MM/DD/YYYY)	1 2 / 3 1 / 2 0 1 4
Invest. Comp.	<input type="checkbox"/> Yes <input checked="" type="checkbox"/> No	Investigator Name (Printed)	Waffer, Julius	ID Num.	13898	District/Area	H P 6 B 0 1
ORI Num.		★Agency	DEPARTMENT OF PUBLIC SAFETY, STATE OF TEXAS				

Numbered Fields on the CR-3 Refer to the Numbered Lists on this Code Sheet. Each list includes the codes that may be entered on the form and the description of each code.

Law Enforcement and TxDOT Use ONLY.
Form CR-3CS 1/1/2015

IDENTIFICATION AND LOCATION	1. Roadway System IH = Interstate US = US Highway SH = State Highway FM = Farm to Market RR = Ranch Road RM = Ranch to Market BI = Business Interstate BU = Business US BS = Business State BF = Business FM SL = State Loop TL = Toll Road AL = Alternate SP = Spur CR = County Road PR = Park Road PV = Private Road RC = Recreational Road LR = Local Road/Street (Street, Road, Ave., Blvd., Pl., Trl., Beach, Alley, Boat Ramp, etc.)		2. Roadway Part 1 = Main/Proper Lane 2 = Service/Frontage Road 3 = Entrance/On Ramp 4 = Exit/Off Ramp 5 = Connector/Flyover 98 = Other (Explain in Narrative)		3. Street Prefix, Direction from Int. or Ref. Marker N = North NE = Northeast E = East SE = Southeast S = South SW = Southwest W = West NW = Northwest		4. Street Suffix RD = Road ST = Street DR = Drive AVE = Avenue BLVD = Boulevard PKWY = Parkway LN = Lane FWY = Freeway HWY = Highway WAY = Way TRL = Trail LOOP = Loop EXPY = Expressway CT = Court CIR = Circle PL = Place PARK = Park CV = Cove												
	5. Unit Description 1 = Motor Vehicle 2 = Train 3 = Pedalcyclist 4 = Pedestrian 5 = Motorized Conveyance 6 = Towed/Trailer 7 = Non-Contact 98 = Other (Explain in Narrative)		6. Vehicle Color BGE = Beige BLK = Black BLU = Blue BRZ = Bronze BRO = Brown CAM = Camouflage CPR = Copper GLD = Gold GRY = Gray GRN = Green MAR = Maroon MUL = Multicolored ONG = Orange PNK = Pink PLE = Purple RED = Red SIL = Silver TAN = Tan TEA = Teal (green) TRQ = Turquoise (blue) WHI = White YEL = Yellow 98 = Other (Explain in Narrative) 99 = Unknown		7. Body Style P2 = Passenger Car, 2-Door P4 = Passenger Car, 4-Door PK = Pickup AM = Ambulance BU = Bus SB = Yellow School Bus FE = Farm Equipment FT = Fire Truck MC = Motorcycle SV = Sport Utility Vehicle PC = Police Car/Truck PM = Police Motorcycle TL = Trailer, Semi-Trailer, or Pole Trailer TR = Truck TT = Truck Tractor VN = Van NEV = Neighborhood Electric Vehicle 98 = Other (Explain in Narrative) 99 = Unknown		8. Driver License/ID Type 1 = Driver License 2 = Commercial Driver Lic. 3 = Occupational 4 = ID Card 5 = Unlicensed 98 = Other 99 = Unknown		9. Driver License Class A = Class A AM = Class A and M B = Class B BM = Class B and M C = Class C CM = Class C and M M = Class M 5 = Unlicensed 98 = Other/Out of State 99 = Unknown		10. Commercial Driver License Endorsements H = Hazardous Materials N = Tank Vehicles P = Passengers S = School Bus T = Double/Triple Trailer X = Tank Vehicle with HazMat 5 = Unlicensed 96 = None 98 = Other/Out of State 99 = Unknown								
VEHICLE, DRIVER, AND PERSONS	11. Driver License Restrictions A = With corrective lenses B = LOFS 21 or over C = Daytime only D = Not to exceed 45 MPH E = No expressway driving F = Must hold valid learner lic to MM/DD/YY G = TRC 545.424 applies until MM/DD/YY H = Vehicle not to exceed 26,000 lbs GVWR I = MC not to exceed 250 CC J = Licensed MC operator 21 or over in sight K = Moped L = Vehicle without airbrakes M = CDL intrastate only N = Ignition interlock required O = Occ./Essent. need DL-No CMV-see court order Q = LOFS 21 or over vehicle above Class B R = LOFS 21 or over vehicle above Class C S = Outside rearview mirror or hearing aid T = Automatic transmission U = Applicable prosthetic device V = Medical variance documentation required W = Power steering X = Vehicle not to exceed Class C Y = Valid TX vision or limb waiver required Z = Applicable vehicle devices P1 = For Class M TRC 545.424 until MM/DD/YY P2 = To/From work/school P3 = To/From work P4 = To/From school P5 = To/From work/school or a LOFS 21 or over P6 = To/from work or LOFS 21 or over P7 = To/from school or LOFS 21 or over P8 = With telescopic lens P9 = LOFS 21 or over bus only P10 = LOFS 21 or over school bus only			12. Person Type 1 = Driver 2 = Passenger/Occupant 3 = Pedalcyclist 4 = Pedestrian 5 = Driver of Motorcycle Type Vehicle 6 = Passenger/Occupant on Motorcycle Type Vehicle 98 = Other (Explain in Narrative) 99 = Unknown		13. Seat Position 1 = Front Left 2 = Front Center 3 = Front Right 4 = Second Seat Left 5 = Second Seat Center 6 = Second Seat Right 7 = Third Seat Left 8 = Third Seat Center 9 = Third Seat Right 10 = Cargo Area 11 = Outside Vehicle 13 = Other in Vehicle 14 = Passenger in Bus 16 = Pedestrian, Pedalcyclist, or Motorized Conveyance 98 = Other (Explain in Narrative) 99 = Unknown		14. Injury Severity A = Incapacitating Injury B = Non-Incapacitating Injury C = Possible Injury K = Killed N = Not Injured 99 = Unknown if Worn		15. Ethnicity W = White B = Black H = Hispanic A = Asian I = Amer. Indian/Alaskan Native 98 = Other 99 = Unknown		16. Sex 1 = Male 2 = Female 99 = Unknown		17. Ejected 1 = No 2 = Yes 3 = Yes, Partial 97 = Not Applicable 99 = Unknown		18. Restraint Used 1 = Shoulder and Lap Belt 2 = Shoulder Belt Only 3 = Lap Belt Only 4 = Child Seat, Facing Forward 5 = Child Seat, Facing Rear 6 = Child Seat, Unknown 7 = Child Booster Seat 96 = None 97 = Not Applicable 98 = Other (Explain in Narrative) 99 = Unknown		19. Airbag 1 = Not Deployed 2 = Deployed, Front 3 = Deployed, Side 4 = Deployed, Rear 5 = Deployed, Multiple 97 = Not Applicable 99 = Unknown	
	20. Helmet Use 1 = Not Worn 2 = Worn, Damaged 3 = Worn, Not Damaged 4 = Worn, Unk. Damage 97 = Not Applicable 99 = Unknown if Worn		21. Solicitation Y = Solicit N = No Solicit		22. Alcohol Specimen Type 1 = Breath 2 = Blood 3 = Urine 4 = Refused 96 = None 98 = Other (Explain in Narrative)		23. Drug Specimen Type 2 = Blood 3 = Urine 4 = Refused 96 = None 98 = Other (Explain in Narrative)		24. Drug Test Result 1 = Positive 2 = Negative 97 = Not Applicable 99 = Unknown		25. Drug Category 2 = CNS Depressants 3 = CNS Stimulants 4 = Hallucinogens 6 = Narcotic Analgesics 7 = Inhalants 8 = Cannabis 10 = Dissociative Anesthetics 11 = Multiple Drugs (Explain in Narrative) 97 = Not Applicable 98 = Other Drugs (Explain in Narrative) 99 = Unknown		26. Financial Responsibility Type 1 = Liability Insurance Policy 2 = Proof of Liability Insurance 3 = Insurance Binder 4 = Surety Bond 5 = Certificate of Deposit with Comptroller 6 = Certificate of Deposit with County Judge 7 = Certificate of Self-Insurance		27. Vehicle Damage Rating In most cases, enter in the format XX-ABC-Y, where XX is the Direction of Force (1-12), ABC is the Damage Description 2- or 3-letter code, and Y is the Damage Severity (0-7). In special cases, use: VB-1 = vehicle burned, NOT due to collision VB-7 = vehicle catches fire due to the collision TP-0 = top damage only VX-0 = undercarriage damage only MC-1 = motorcycle, moped, scooter, etc. NA = Not Applicable (Farm Tractor, etc.)				

COMMERCIAL MOTOR VEHICLE	28. Vehicle Operation 1 = Interstate Commerce 2 = Intrastate Commerce 3 = Not in Commerce 4 = Government 5 = Personal	29. Carrier ID Type 1 = US DOT 2 = TxDOT 3 = ICC/MC 96 = None 98 = Other (Explain in Narrative)	30. Vehicle Type 1 = Passenger Car 2 = Light Truck 3 = Bus (9-15) 4 = Bus (>15) 5 = Single Unit Truck 2 Axles 6 Tires 6 = Single Unit Truck 3 or More Axles 7 = Truck Trailer 8 = Truck Tractor (Bobtail) 9 = Tractor/Semi Trailer 10 = Tractor/Double Trailer 11 = Tractor/Triple Trailer 98 = Other (Explain in Narrative) 99 = Unknown Heavy Truck	31. Bus Type 0 = Not a Bus 1 = School (Public or Private) 2 = Transit 3 = Intercity 4 = Charter 5 = Other 6 = Shuttle 9 = Not Reported/Unknown	32. Hazardous Material Class Number 1 = Explosives 2 = Gases 3 = Flammable Liquids 4 = Flammable Solids 5 = Oxidizers and Organic Peroxides 6 = Toxic Materials and Infectious Substances 7 = Radioactive Materials 8 = Corrosive Materials 9 = Miscellaneous Dangerous Goods
	33. Cargo Body Style 1 = Bus (9-15) 2 = Bus (>15) 3 = Van/Enclosed Box 4 = Cargo Tank 5 = Flatbed 6 = Dump 7 = Concrete Mixer	8 = Auto Transporter 9 = Garbage Refuse 10 = Grain Chips Gravel 11 = Pole 13 = Intermodal 14 = Logging	15 = Vehicle Towing Another Vehicle 97 = Not Applicable 98 = Other (Explain in Narrative)	34. Trailer Type 1 = Full Trailer 2 = Semi-Trailer 3 = Pole Trailer	
FACTORS AND CONDITIONS	35. Sequence of Events 1 = Non-Collision: Ran Off Road 2 = Non-Collision: Jackknife 3 = Non-Collision: Overturn Rollover 4 = Non-Collision: Downhill Runaway 5 = Non-Collision: Cargo Loss Or Shift 6 = Non-Collision: Explosion Or Fire 7 = Non-Collision: Separation of Units 8 = Non-Collision: Cross Median/Centerline 9 = Non-Collision: Equipment Failure 10 = Non-Collision: Other 11 = Non-Collision: Unknown 12 = Collision Involving Pedestrian 13 = Collision Involving Motor Vehicle in Transport 14 = Collision Involving Parked Motor Vehicle 15 = Collision Involving Train 16 = Collision Involving Pedalcycle 17 = Collision Involving Animal 18 = Collision Involving Fixed Object 19 = Collision With Work Zone Maintenance Equipment 20 = Collision With Other Movable Object 21 = Collision With Unknown Movable Object 98 = Other (Explain in Narrative)				
	36. Factors and Conditions 1 = Animal on Road - Domestic 2 = Animal on Road - Wild 3 = Backed without Safety 4 = Changed Lane when Unsafe 14 = Disabled in Traffic Lane 15 = Disregard Stop and Go Signal 16 = Disregard Stop Sign or Light 17 = Disregard Turn Marks at Intersection 18 = Disregard Warning Sign at Construction 19 = Distraction in Vehicle 20 = Driver Inattention 21 = Drove Without Headlights 22 = Failed to Control Speed 23 = Failed to Drive in Single Lane 24 = Failed to Give Half of Roadway 25 = Failed to Heed Warning Sign 26 = Failed to Pass to Left Safely 27 = Failed to Pass to Right Safely 28 = Failed to Signal or Gave Wrong Signal 29 = Failed to Stop at Proper Place 30 = Failed to Stop for School Bus 31 = Failed to Stop for Train 32 = Failed to Yield ROW - Emergency Vehicle 33 = Failed to Yield ROW - Open Intersection 34 = Failed to Yield ROW - Private Drive 35 = Failed to Yield ROW - Stop Sign 36 = Failed to Yield ROW - To Pedestrian 37 = Failed to Yield ROW - Turning Left 38 = Failed to Yield ROW - Turn on Red 39 = Failed to Yield ROW - Yield Sign 40 = Fatigued or Asleep 41 = Faulty Evasive Action 42 = Fire in Vehicle 43 = Fleeing or Evading Police 44 = Followed Too Closely 45 = Had Been Drinking 46 = Handicapped Driver (Explain in Narrative) 47 = Ill (Explain in Narrative) 48 = Impaired Visibility (Explain in Narrative) 49 = Improper Start from Parked Position 50 = Load Not Secured 51 = Opened Door Into Traffic Lane 52 = Oversized Vehicle or Load 53 = Overtake and Pass Insufficient Clearance 54 = Parked and Failed to Set Brakes 55 = Parked in Traffic Lane 56 = Parked without Lights 57 = Passed in No Passing Lane 58 = Passed on Right Shoulder 59 = Pedestrian FTYROW to Vehicle 60 = Unsafe Speed 61 = Speeding - (Over Limit) 62 = Taking Medication (Explain in Narrative) 63 = Turned Improperly - Cut Corner on Left 64 = Turned Improperly - Wide Right 65 = Turned Improperly - Wrong Lane 66 = Turned when Unsafe 67 = Under Influence - Alcohol 68 = Under Influence - Drug 69 = Wrong Side - Approach or Intersection 70 = Wrong Side - Not Passing 71 = Wrong Way - One Way Road 73 = Road Rage 74 = Cell/Mobile Device Use - Talking 75 = Cell/Mobile Device Use - Texting 76 = Cell/Mobile Device Use - Other 77 = Cell/Mobile Device Use - Unknown 98 = Other (Explain in Narrative)				
	37. Vehicle Defects 5 = Defective or No Headlamps 6 = Defective or No Stop Lamps 7 = Defective or No Tail Lamps 8 = Defective or No Turn Signal Lamps 9 = Defective or No Trailer Brakes 10 = Defective or No Vehicle Brakes 11 = Defective Steering Mechanism 12 = Defective or Slick Tires 13 = Defective Trailer Hitch 98 = Other (Explain in Narrative)	38. Weather Condition 1 = Clear 2 = Cloudy 3 = Rain 4 = Sleet/Hail 5 = Snow 6 = Fog 7 = Blowing Sand/Snow 8 = Severe Crosswinds 98 = Other (Explain in Narrative) 99 = Unknown	39. Light Condition 1 = Daylight 2 = Dark, Not Lighted 3 = Dark, Lighted 4 = Dark, Unknown Lighting 5 = Dawn 6 = Dusk 98 = Other (Explain in Narrative) 99 = Unknown	40. Entering Roads 2 = Three Entering Roads - T 3 = Three Entering Roads - Y 4 = Four Entering Roads 5 = Five Entering Roads 6 = Six Entering Roads 7 = Traffic Circle 8 = Cloverleaf 97 = Not Applicable 98 = Other (Explain in Narrative)	
	41. Roadway Type 1 = Two-Way, Not Divided 2 = Two-Way, Divided, Unprotected Median 3 = Two-Way, Divided, Protected Median 4 = One-Way 98 = Other (Explain in Narrative)	42. Roadway Alignment 1 = Straight, Level 2 = Straight, Grade 3 = Straight, Hillcrest 4 = Curve, Level 5 = Curve, Grade 6 = Curve, Hillcrest 98 = Other (Explain in Narrative) 99 = Unknown	43. Surface Condition 1 = Dry 2 = Wet 3 = Standing Water 4 = Snow 5 = Slush 6 = Ice 7 = Sand, Mud, Dirt 98 = Other (Explain in Narrative) 99 = Unknown	44. Traffic Control 2 = Inoperative (Explain in Narrative) 3 = Officer 4 = Flagman 5 = Signal Light 6 = Flashing Red Light 7 = Flashing Yellow Light 8 = Stop Sign 9 = Yield Sign 10 = Warning Sign 11 = Center Stripe/Divider 12 = No Passing Zone 13 = RR Gate/Signal 15 = Crosswalk 16 = Bike Lane 17 = Marked Lanes 18 = Signal Light With Red Light Running Camera 96 = None 98 = Other (Explain in Narrative)	