National Highway System: Anniston--Oxford, AL

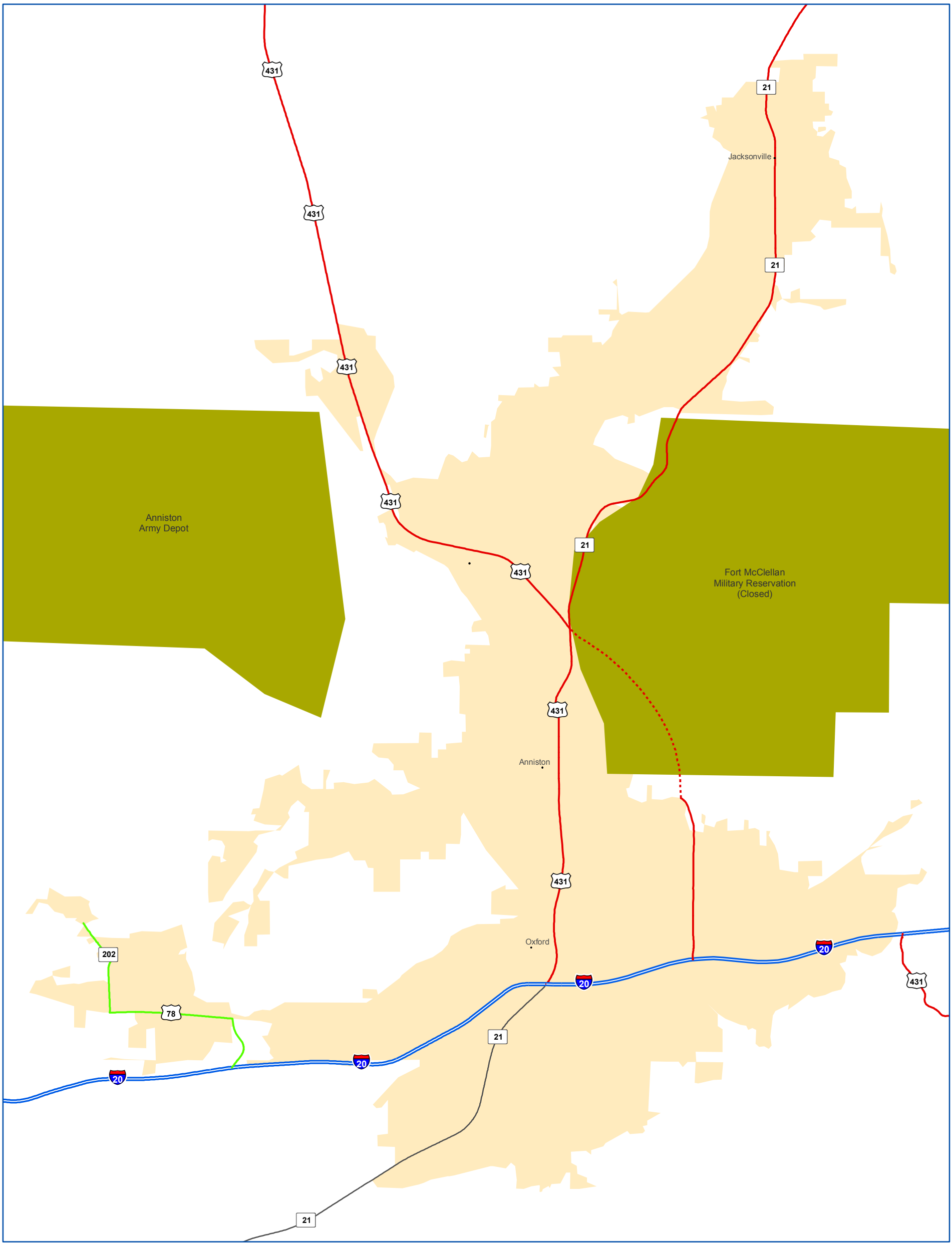

U.S. Department of Transportation
Federal Highway Administration

- Eisenhower Interstate System
- Other NHS Routes
- Non-Interstate STRAHNET Route
- STRAHNET Connector
- Intermodal Connector
- Intermodal/STRAHNET Connector
- Unbuilt NHS Routes
- MAP-21 Principal Arterials
- Census Urbanized Areas
- Department of Defense
- Water
- Airport
- Intercity Bus Terminal
- Ferry Terminal
- Truck/Pipeline Terminal
- Multipurpose Passenger Facility
- Port Terminal
- Truck/Rail Facility
- AMTRAK Station
- Public Transit Station

0 1.5 3 Kilometers
0 0.85 1.7 Miles

FHWA: May 09, 2019