

Vehicle Registrations, Fuel Consumption, and Vehicle Miles of Travel as Indices: 1960-2021

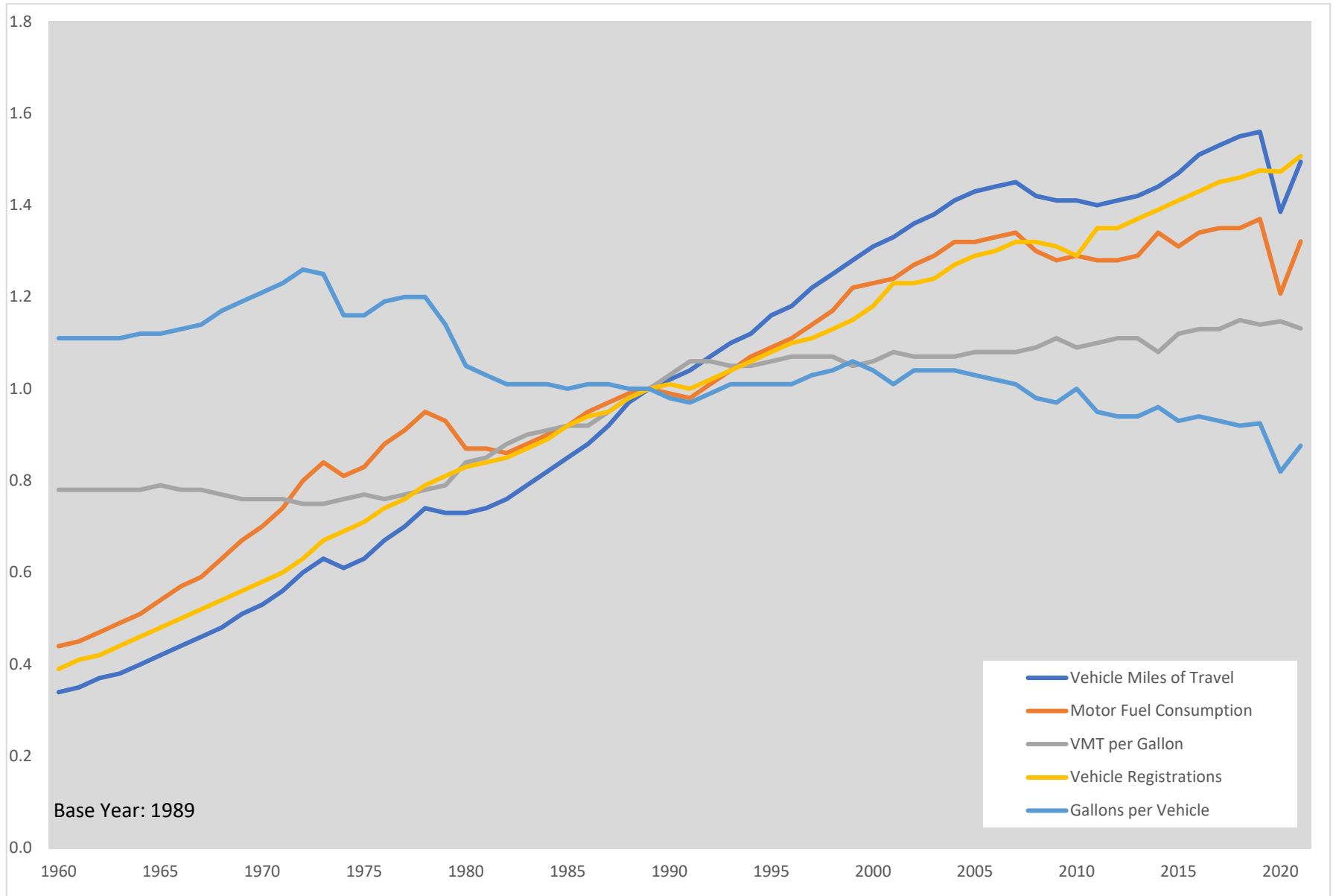

<b>Year</b>	<b>Vehicle Miles of Travel</b>	<b>Motor Fuel Consumption</b>	<b>VMT per Gallon</b>	<b>Vehicle Registrations</b>	<b>Gallons per Vehicle</b>
1960	0.34	0.44	0.78	0.39	1.11
1961	0.35	0.45	0.78	0.41	1.11
1962	0.37	0.47	0.78	0.42	1.11
1963	0.38	0.49	0.78	0.44	1.11
1964	0.40	0.51	0.78	0.46	1.12
1965	0.42	0.54	0.79	0.48	1.12
1966	0.44	0.57	0.78	0.50	1.13
1967	0.46	0.59	0.78	0.52	1.14
1968	0.48	0.63	0.77	0.54	1.17
1969	0.51	0.67	0.76	0.56	1.19
1970	0.53	0.70	0.76	0.58	1.21
1971	0.56	0.74	0.76	0.60	1.23
1972	0.60	0.80	0.75	0.63	1.26
1973	0.63	0.84	0.75	0.67	1.25
1974	0.61	0.81	0.76	0.69	1.16
1975	0.63	0.83	0.77	0.71	1.16
1976	0.67	0.88	0.76	0.74	1.19
1977	0.70	0.91	0.77	0.76	1.20
1978	0.74	0.95	0.78	0.79	1.20
1979	0.73	0.93	0.79	0.81	1.14
1980	0.73	0.87	0.84	0.83	1.05
1981	0.74	0.87	0.85	0.84	1.03
1982	0.76	0.86	0.88	0.85	1.01
1983	0.79	0.88	0.90	0.87	1.01
1984	0.82	0.90	0.91	0.89	1.01
1985	0.85	0.92	0.92	0.92	1.00
1986	0.88	0.95	0.92	0.94	1.01
1987	0.92	0.97	0.95	0.95	1.01
1988	0.97	0.99	0.98	0.98	1.00
1989	1.00	1.00	1.00	1.00	1.00
1990	1.02	0.99	1.03	1.01	0.98
1991	1.04	0.98	1.06	1.00	0.97

1992	1.07	1.01	1.06	1.02	0.99
1993	1.10	1.04	1.05	1.04	1.01
1994	1.12	1.07	1.05	1.06	1.01
1995	1.16	1.09	1.06	1.08	1.01
1996	1.18	1.11	1.07	1.10	1.01
1997	1.22	1.14	1.07	1.11	1.03
1998	1.25	1.17	1.07	1.13	1.04
1999	1.28	1.22	1.05	1.15	1.06
2000	1.31	1.23	1.06	1.18	1.04
2001	1.33	1.24	1.08	1.23	1.01
2002	1.36	1.27	1.07	1.23	1.04
2003	1.38	1.29	1.07	1.24	1.04
2004	1.41	1.32	1.07	1.27	1.04
2005	1.43	1.32	1.08	1.29	1.03
2006	1.44	1.33	1.08	1.30	1.02
2007	1.45	1.34	1.08	1.32	1.01
2008	1.42	1.30	1.09	1.32	0.98
2009	1.41	1.28	1.11	1.31	0.97
2010	1.41	1.29	1.09	1.29	1.00
2011	1.40	1.28	1.10	1.35	0.95
2012	1.41	1.28	1.11	1.35	0.94
2013	1.42	1.29	1.11	1.37	0.94
2014	1.44	1.34	1.08	1.39	0.96
2015	1.47	1.31	1.12	1.41	0.93
2016	1.51	1.34	1.13	1.43	0.94
2017	1.53	1.35	1.13	1.45	0.93
2018	1.55	1.35	1.15	1.46	0.92
2019	1.56	1.37	1.14	1.48	0.93
2020	1.38	1.21	1.15	1.47	0.82
2021	1.49	1.32	1.13	1.51	0.88

Source: FHWA, Highway Statistics Publication, Tables: VM-202, MF-225, MF-226, MV-1