



TRAFFIC VOLUME TRENDS

January 2019

Travel on all roads and streets changed by **+1.8%** (+4.5 billion vehicle miles) for January 2019 as compared with January 2018. Travel for the month is estimated to be 250.1 billion vehicle miles.

The seasonally adjusted vehicle miles traveled for January 2019 is 270.9 billion miles, a 1.5% (3.9 billion vehicle miles) increase over January 2018. It also represents -0.2% decline (-0.5 billion vehicle miles) compared with December 2018.

Cumulative Travel for 2019 changed by **+1.8%** (+4.5 billion vehicle miles). The Cumulative estimate for the year is 250.1 billion vehicle miles of travel.

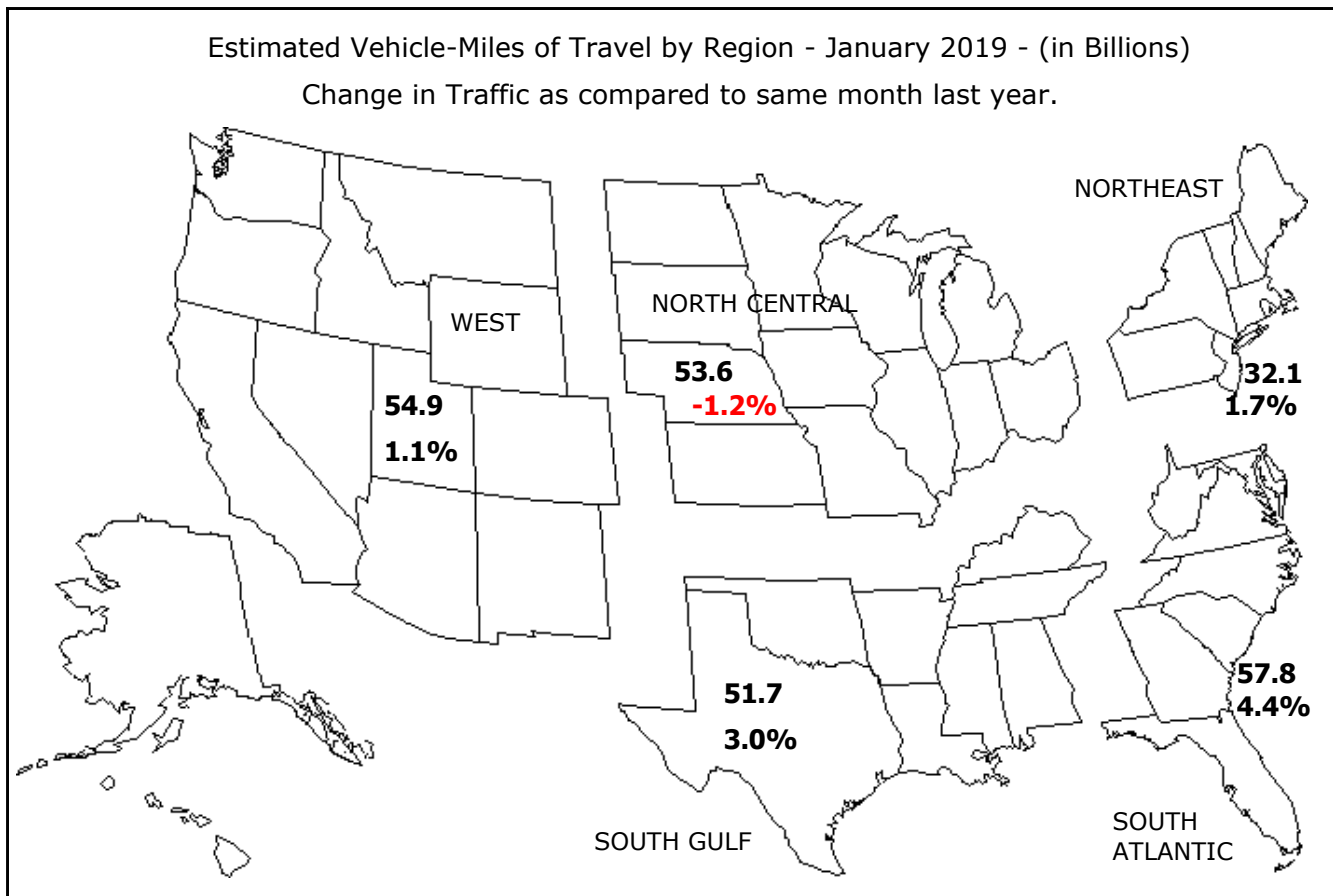

Note: All data for this month are preliminary. Revised values for the previous month are shown in Tables 1 and 2.

All vehicle-miles of travel computed with Highway Statistics 2016 Table VM-2 as a base.

Compiled with data on hand as of April 15, 2019.

Some historical data were revised based on HPMS and amended TVT data as of December 2016.

For information on total licensed drivers in the U.S. visit <http://www.fhwa.dot.gov/policy/ohpi/hss/hsspubs.htm>.

Select the year of interest then Section 6 (Driver Licensing).

For information on total registered motor vehicles in the U.S., visit <http://www.fhwa.dot.gov/policy/ohpi/hss/hsspubs.htm>

Select the year of interest and Section 7 (Motor Vehicles).

Traffic Volume Trends - January 2019

Based on preliminary reports from the State Highway Agencies, travel during January 2019 on all roads and streets in the nation changed by **+1.8%** (+4.5 billion vehicle miles) resulting in estimated travel for the month at **250.1**** billion vehicle-miles.

This total includes **71.3** billion vehicle-miles on rural roads and **178.8** billion vehicle-miles on urban roads and streets.

Cumulative Travel changed by **+1.8%** (+4.5 billion vehicle miles).

The larger changes to rural and urban travel are primarily because of the expansion in urban boundaries reflected in the 2000 census. Travel estimates for 2004 and beyond will also reflect this adjustment.

Travel for the current month, the cumulative yearly total, as well as the moving 12-month total on all roads and streets is shown below. Similar totals for each year since 1994 are also included.

Travel in Millions of Vehicle Miles

All Roads and Streets

Year	January	Year to Date	Moving 12-Month
1994	169,314	169,314	2,294,338
1995	193,838	193,838	2,382,111
1996	183,465	183,465	2,412,403
1997	190,126	190,126	2,488,862
1998	196,870	196,870	2,567,117
1999	193,581	193,581	2,622,074
2000	203,442	203,442	2,689,319
2001	209,685	209,685	2,753,170
2002	215,215	215,215	2,801,140
2003	218,534	218,534	2,858,829
2004	222,450	222,450	2,894,137
2005	224,072	224,072	2,966,412
2006	233,282	233,282	2,998,640
2007	233,621	233,621	3,014,455
2008	232,920	232,920	3,029,121
2009	225,529	225,529	2,966,118
2010	220,839	220,839	2,952,073
2011	223,790	223,790	2,970,218
2012	227,527	227,527	2,954,139
2013	229,419	229,419	2,970,461
2014	226,413	226,413	2,985,274
2015	233,498	233,498	3,032,741
2016	239,679	239,679	3,101,553
2017	244,587	244,587	3,179,316
2018	245,602	245,602	3,213,683
2019	250,064	250,064	3,229,145

Traffic Volume Trends is a monthly report based on hourly traffic count data. These data, collected at approximately 5,000 continuous traffic counting locations nationwide, are used to determine the percent change in traffic for the current month compared to the same month in the previous year. This percent change is applied to the travel for the same month of the previous year to obtain an estimate of travel for the current month. Because of the limited sample sizes, caution should be used with these estimates. The Highway Performance Monitoring System provides more accurate information on an annual basis.

** System entries may not add to give "All Systems" total due to rounding for Page 2 to 8.

Table - 1. Estimated Individual Monthly Motor Vehicle Travel in the United States**

System	Month											
	JAN	FEB	MAR	APR	MAY	JUN	JUL	AUG	SEP	OCT	NOV	DEC
2018 Individual Monthly Vehicle-Miles of Travel in Billions												
Rural Interstate	18.1	16.6	20.6	21.2	22.6	22.7	24.3	24.2	20.8	21.8	20.5	20.7
Rural Other Arterial	26.9	25.2	30.5	30.7	33.7	33.8	35.8	35.1	31.3	33.4	29.9	30.3
Other Rural	24.9	22.7	27.6	28.7	30.9	30.5	31.8	31.1	27.9	29.6	26.1	26.8
Urban Interstate	44.1	39.9	47.3	47.7	50.5	50.4	49.0	49.7	45.9	49.1	46.9	48.6
Urban Other Arterial	90.2	83.7	97.2	98.3	101.0	97.4	99.9	100.3	91.9	102.3	91.9	96.7
Other Urban	41.5	38.6	45.3	45.8	47.4	46.0	47.3	46.2	42.8	45.9	43.1	45.2
All Systems	245.6	226.7	268.5	272.5	286.2	280.9	288.1	286.6	260.6	282.2	258.5	268.4
2019 Individual Monthly Vehicle-Miles of Travel in Billions												
Rural Interstate	18.5											
Rural Other Arterial	27.6											
Other Rural	25.2											
Urban Interstate	44.6											
Urban Other Arterial	91.5											
Other Urban	42.6											
All Systems	250.1											
* Percent Change In Individual Monthly Travel 2018 vs. 2019												
Rural Interstate	2.4											
Rural Other Arterial	2.5											
Other Rural	1.2											
Urban Interstate	1.3											
Urban Other Arterial	1.5											
Other Urban	2.7											
All Systems	1.8											

Table - 2. Estimated Cumulative Monthly Motor Vehicle Travel in the United States**

System	Month											
	JAN	FEB	MAR	APR	MAY	JUN	JUL	AUG	SEP	OCT	NOV	DEC
2018 Cumulative Monthly Vehicle-Miles of Travel in Billions												
Rural Interstate	18.1	34.7	55.3	76.4	99.1	121.8	146.1	170.3	191.1	212.9	233.4	254.1
Rural Other Arterial	26.9	52.1	82.6	113.3	147.1	180.9	216.7	251.8	283.1	316.4	346.4	376.7
Other Rural	24.9	47.6	75.2	103.8	134.8	165.2	197.0	228.1	256.1	285.7	311.8	338.6
Urban Interstate	44.1	84.0	131.3	179.0	229.5	279.9	329.0	378.6	424.5	473.6	520.5	569.1
Urban Other Arterial	90.2	173.9	271.1	369.4	470.4	567.8	667.7	768.0	859.9	962.3	1054.2	1150.9
Other Urban	41.5	80.1	125.4	171.3	218.6	264.6	311.9	358.2	401.0	446.9	490.0	535.2
All Systems	245.6	472.3	740.7	1013.2	1299.4	1580.3	1868.4	2155.0	2415.6	2697.8	2956.3	3224.7
2019 Cumulative Monthly Vehicle-Miles of Travel in Billions												
Rural Interstate	18.5											
Rural Other Arterial	27.6											
Other Rural	25.2											
Urban Interstate	44.6											
Urban Other Arterial	91.5											
Other Urban	42.6											
All Systems	250.1											
* Percent Change In Cumulative Monthly Travel 2018 vs. 2019												
Rural Interstate	2.4											
Rural Other Arterial	2.5											
Other Rural	1.2											
Urban Interstate	1.3											
Urban Other Arterial	1.5											
Other Urban	2.7											
All Systems	1.8											

* Percent change is based on vehicle travel in millions of miles.

Table - 3. Changes on Rural Arterial Roads by Region and State**

Region and State	January				December			
	Number of Stations	Vehicle-Miles (Millions)		Percent Change	Number of Stations	Vehicle-Miles (Millions)		Percent Change
		2019 (Preliminary)	2018			2018 (Revised)	2017	
Northeast								
Connecticut	1	111	112	-0.4	1	128	125	2.5
Maine	54	381	376	1.3	49	448	435	3.1
Massachusetts	-	159	155	2.4	2	198	198	0.3
New Hampshire	83	227	225	1.1	77	273	261	4.5
New Jersey	3	217	211	2.6	5	253	249	1.4
New York	51	910	916	-0.6	50	1,179	1,151	2.5
Pennsylvania	34	1,554	1,572	-1.1	36	1,933	1,922	0.6
Rhode Island	7	30	30	3.0	6	53	51	3.6
Vermont	26	199	199	-0.2	28	240	231	3.9
Subtotal		3,788	3,796	-0.2		4,705	4,623	1.8
South Atlantic								
Delaware	12	103	101	2.0	11	111	109	2.2
District of Columbia	-	0	0	0.0	-	0	0	0.0
Florida	88	2,192	2,085	5.1	92	2,115	2,071	2.1
Georgia	56	1,675	1,598	4.8	16	1,602	1,598	0.2
Maryland	15	456	448	1.9	14	510	506	0.8
North Carolina	22	1,815	1,633	11.1	28	1,734	1,763	-1.7
South Carolina	44	1,362	1,283	6.1	36	1,362	1,380	-1.2
Virginia	322	1,651	1,627	1.5	322	1,706	1,748	-2.4
West Virginia	12	417	402	3.7	12	501	485	3.3
Subtotal		9,671	9,177	5.4		9,641	9,660	-0.2
North Central								
Illinois	27	1,180	1,201	-1.7	26	1,337	1,344	-0.5
Indiana	18	1,223	1,243	-1.5	19	1,318	1,308	0.7
Iowa	78	940	981	-4.2	78	1,100	1,112	-1.0
Kansas	65	781	783	-0.2	65	912	909	0.3
Michigan	64	1,355	1,392	-2.6	58	1,646	1,559	5.6
Minnesota	27	1,100	1,112	-1.1	26	1,259	1,253	0.5
Missouri	-	1,146	1,149	-0.3	80	1,475	1,497	-1.5
Nebraska	33	595	572	3.9	33	681	695	-2.1
North Dakota	51	342	345	-0.9	50	355	344	3.3
Ohio	46	1,363	1,366	-0.2	44	1,685	1,655	1.8
South Dakota	41	314	321	-2.3	-	387	385	0.6
Wisconsin	72	1,234	1,301	-5.1	92	1,580	1,565	1.0
Subtotal		11,573	11,766	-1.6		13,735	13,626	0.8
South Gulf								
Alabama	42	1,248	1,161	7.5	42	1,287	1,269	1.5
Arkansas	17	844	811	4.0	19	987	977	1.0
Kentucky	23	1,353	1,290	4.8	23	1,365	1,374	-0.7
Louisiana	-	919	935	-1.6	-	989	969	2.1
Mississippi	-	1,016	941	8.0	43	991	989	0.1
Oklahoma	30	948	945	0.4	31	976	986	-1.0
Tennessee	19	1,491	1,344	10.9	11	1,438	1,413	1.8
Texas	83	4,451	4,199	6.0	100	4,337	4,226	2.6
Subtotal		12,270	11,626	5.5		12,370	12,203	1.4
West								
Alaska	37	86	84	2.5	36	89	88	1.4
Arizona	53	970	944	2.8	53	1,033	995	3.8
California	66	2,635	2,618	0.6	58	3,957	3,887	1.8
Colorado	65	910	901	0.9	66	906	885	2.4
Hawaii	8	59	59	-0.4	8	61	60	0.3
Idaho	117	429	414	3.5	119	465	457	1.8
Montana	70	372	357	4.0	70	499	467	6.9
Nevada	38	299	297	0.6	40	343	348	-1.4
New Mexico	26	785	772	1.7	29	770	793	-2.9
Oregon	102	702	679	3.3	104	796	789	0.9
Utah	34	455	449	1.3	37	468	465	0.5
Washington	63	769	725	6.0	85	859	840	2.3
Wyoming	78	313	307	2.0	89	333	326	2.2
Subtotal		8,784	8,606	2.1		10,579	10,400	1.7
TOTALS	2,323	46,086	44,972	2.5	2,419	51,031	50,511	1.0

Note: Where Number of Stations are shown as dashes, the values for the Vehicle-Miles and Percent Change are derived from the estimated VMT based on data from surrounding States or the nationwide average VMT.

Table - 4. Changes on Urban Arterial Roads by Region and State**

Region and State	January				December			
	Number of Stations	Vehicle-Miles (Millions)		Percent Change	Number of Stations	Vehicle-Miles (Millions)		Percent Change
		2019 (Preliminary)	2018			2018 (Revised)	2017	
Northeast								
Connecticut	17	1,743	1,728	0.8	13	1,936	1,880	3.0
Maine	24	239	239	0.3	24	261	259	0.9
Massachusetts	30	3,534	3,456	2.3	37	4,051	3,910	3.6
New Hampshire	68	489	482	1.3	66	578	556	3.9
New Jersey	45	4,022	3,950	1.8	41	5,025	4,951	1.5
New York	80	5,537	5,503	0.6	79	6,130	6,094	0.6
Pennsylvania	33	4,015	3,895	3.1	30	4,611	4,414	4.5
Rhode Island	26	355	342	3.8	30	493	488	0.9
Vermont	11	110	111	-0.4	12	120	118	1.9
Subtotal		20,044	19,706	1.7		23,205	22,670	2.4
South Atlantic								
Delaware	5	390	388	0.5	8	446	426	4.6
District of Columbia	3	251	260	-3.6	3	219	219	0.0
Florida	123	10,426	10,168	2.5	124	9,982	9,971	0.1
Georgia	126	5,102	4,886	4.4	43	5,325	5,400	-1.4
Maryland	29	3,206	3,287	-2.5	23	3,184	3,185	0.0
North Carolina	30	4,717	4,239	11.3	32	4,235	4,312	-1.8
South Carolina	41	1,978	1,900	4.1	37	1,854	1,868	-0.8
Virginia	361	3,803	3,685	3.2	364	3,708	3,748	-1.1
West Virginia	9	633	618	2.6	12	683	702	-2.7
Subtotal		30,506	29,431	3.7		29,636	29,831	-0.7
North Central								
Illinois	50	4,492	4,638	-3.2	50	4,876	4,924	-1.0
Indiana	12	2,538	2,499	1.6	19	3,054	2,964	3.0
Iowa	32	786	826	-4.8	31	829	835	-0.7
Kansas	17	985	988	-0.3	18	1,172	1,162	0.9
Michigan	52	5,020	5,100	-1.6	50	5,423	5,101	6.3
Minnesota	23	2,012	2,058	-2.2	24	2,168	2,153	0.7
Missouri	-	2,618	2,656	-1.4	64	2,847	2,883	-1.3
Nebraska	12	551	539	2.3	12	574	583	-1.5
North Dakota	9	170	174	-2.2	9	169	170	-0.3
Ohio	92	4,627	4,637	-0.2	96	5,211	5,112	1.9
South Dakota	4	157	165	-4.8	-	195	195	-0.1
Wisconsin	72	2,160	2,183	-1.1	94	2,025	2,023	0.1
Subtotal		26,116	26,463	-1.3		28,543	28,105	1.6
South Gulf								
Alabama	67	2,089	2,006	4.2	80	2,339	2,375	-1.5
Arkansas	9	1,379	1,352	2.0	10	1,244	1,296	-4.0
Kentucky	18	1,517	1,500	1.1	15	1,503	1,519	-1.0
Louisiana	-	2,011	2,091	-3.8	-	2,014	2,022	-0.4
Mississippi	-	991	963	2.8	23	1,005	991	1.4
Oklahoma	23	1,627	1,610	1.1	23	1,692	1,664	1.7
Tennessee	8	3,039	2,978	2.1	7	3,307	3,401	-2.8
Texas	63	12,892	12,562	2.6	74	12,849	12,841	0.1
Subtotal		25,545	25,062	1.9		25,953	26,109	-0.6
West								
Alaska	43	152	149	2.1	44	175	177	-1.3
Arizona	68	3,537	3,454	2.4	69	3,807	3,585	6.2
California	87	18,603	18,492	0.6	53	22,555	22,650	-0.4
Colorado	35	2,883	2,913	-1.0	34	2,646	2,651	-0.2
Hawaii	43	543	485	11.9	44	478	437	9.3
Idaho	72	454	446	1.8	73	477	475	0.3
Montana	11	163	161	1.5	11	179	172	4.5
Nevada	31	1,182	1,182	0.0	33	1,243	1,260	-1.3
New Mexico	24	745	757	-1.6	22	732	760	-3.7
Oregon	45	1,413	1,395	1.3	43	1,526	1,522	0.3
Utah	40	1,395	1,393	0.2	56	1,313	1,325	-0.9
Washington	64	2,742	2,620	4.6	75	2,787	2,717	2.6
Wyoming	24	141	139	1.7	22	136	133	2.0
Subtotal		33,953	33,586	1.1		38,054	37,864	0.5
TOTALS	2,211	136,165	134,246	1.4	2,256	145,391	144,580	0.6

Note: Where Number of Stations are shown as dashes, the values for the Vehicle-Miles and Percent Change are derived from the estimated VMT based on data from surrounding States or the nationwide average VMT.

Table - 5. Changes on ALL* Estimated Roads by Region and State**

Region and State	January				December			
	Number of Stations	Vehicle-Miles (Millions)		Percent Change	Number of Stations	Vehicle-Miles (Millions)		Percent Change
		2019 (Preliminary)	2018			2018 (Revised)	2017	
Northeast								
Connecticut	18	2,364	2,346	0.8	14	2,636	2,561	3.0
Maine	105	1,063	1,052	1.0	96	1,217	1,191	2.2
Massachusetts	30	4,696	4,591	2.3	39	5,445	5,263	3.5
New Hampshire	160	975	966	1.0	155	1,163	1,123	3.6
New Jersey	50	5,547	5,416	2.4	50	6,883	6,752	2.0
New York	144	9,149	8,998	1.7	144	10,305	10,161	1.4
Pennsylvania	80	7,382	7,276	1.5	79	8,723	8,478	2.9
Rhode Island	33	443	427	3.7	36	641	634	1.2
Vermont	52	528	524	0.6	55	604	583	3.6
Subtotal		32,147	31,596	1.7		37,617	36,746	2.4
South Atlantic								
Delaware	29	731	719	1.6	31	789	761	3.7
District of Columbia	3	349	362	-3.6	3	313	313	0.0
Florida	217	19,349	18,641	3.8	223	18,320	18,083	1.3
Georgia	211	9,869	9,440	4.6	68	10,081	10,164	-0.8
Maryland	51	4,554	4,621	-1.5	46	4,663	4,655	0.2
North Carolina	63	10,113	9,144	10.6	74	9,377	9,575	-2.1
South Carolina	104	4,447	4,236	5.0	95	4,327	4,382	-1.2
Virginia	697	6,946	6,766	2.7	700	6,787	6,922	-2.0
West Virginia	29	1,433	1,407	1.9	32	1,656	1,675	-1.1
Subtotal		57,791	55,336	4.4		56,313	56,530	-0.4
North Central								
Illinois	84	7,750	7,987	-3.0	83	8,332	8,435	-1.2
Indiana	38	6,338	6,316	0.3	49	7,347	7,197	2.1
Iowa	134	2,296	2,397	-4.2	137	2,598	2,634	-1.4
Kansas	92	2,404	2,409	-0.2	93	2,929	2,912	0.6
Michigan	116	8,153	8,300	-1.8	108	9,380	8,833	6.2
Minnesota	57	4,319	4,349	-0.7	58	4,682	4,679	0.1
Missouri	-	5,542	5,606	-1.1	156	6,355	6,520	-2.5
Nebraska	54	1,486	1,444	2.9	54	1,634	1,666	-1.9
North Dakota	67	746	754	-1.1	65	756	740	2.1
Ohio	153	9,201	9,161	0.4	155	10,311	10,133	1.8
South Dakota	49	594	611	-2.8	-	748	747	0.1
Wisconsin	149	4,746	4,881	-2.8	193	5,054	5,026	0.6
Subtotal		53,575	54,215	-1.2		60,126	59,522	1.0
South Gulf								
Alabama	115	5,374	5,101	5.3	128	5,757	5,775	-0.3
Arkansas	31	3,152	3,062	2.9	35	3,093	3,156	-2.0
Kentucky	57	4,074	3,962	2.8	54	4,028	4,069	-1.0
Louisiana	-	3,804	3,942	-3.5	-	3,955	3,929	0.7
Mississippi	-	3,150	2,986	5.5	80	3,050	3,039	0.4
Oklahoma	60	3,837	3,822	0.4	61	3,789	3,768	0.6
Tennessee	36	6,227	5,908	5.4	26	6,452	6,552	-1.5
Texas	171	22,072	21,383	3.2	206	21,850	21,549	1.4
Subtotal		51,690	50,166	3.0		51,974	51,837	0.3
West								
Alaska	90	362	355	2.1	89	392	392	0.0
Arizona	138	5,798	5,717	1.4	137	6,314	5,982	5.6
California	154	25,741	25,643	0.4	111	32,333	32,362	-0.1
Colorado	102	4,705	4,740	-0.7	102	4,464	4,443	0.5
Hawaii	58	964	881	9.4	59	856	796	7.5
Idaho	197	1,301	1,278	1.8	200	1,369	1,358	0.8
Montana	92	783	755	3.7	92	988	935	5.6
Nevada	81	2,172	2,172	0.0	82	2,326	2,357	-1.3
New Mexico	58	2,340	2,339	0.1	59	2,197	2,264	-3.0
Oregon	153	2,823	2,769	1.9	154	3,093	3,081	0.4
Utah	78	2,626	2,605	0.8	97	2,513	2,512	0.1
Washington	130	4,586	4,383	4.6	164	4,819	4,703	2.5
Wyoming	120	662	653	1.4	130	724	718	0.8
Subtotal		54,863	54,290	1.1		62,388	61,903	0.8
TOTALS	4,990	250,064	245,602	1.8	5,157	268,417	266,535	0.7

Note: Where Number of Stations are shown as dashes, the values for the Vehicle-Miles and Percent Change are derived from the estimated VMT based on data from surrounding States or the nationwide average VMT.
 * All Estimated roads include travel from Table 3 and 4 plus remaining roads.

Table - 6. Estimated Rural Vehicle Miles (Millions) and Percent Change from Same Period Previous Year**

Year - 2018														
	Rural Interstate		Rural Other Arter		Other Rural		Total Rural		All Systems					
		%		%		%		%		%				
Jan	18,086	0.8	Jan	26,886	1.6	Jan	24,920	0.6	Jan	69,891	1.0	Jan	245,602	0.4
Feb	16,596	-0.2	Feb	25,189	-0.7	Feb	22,672	-1.2	Feb	64,457	-0.7	Feb	226,660	-0.1
Mar	20,569	2.5	Mar	30,502	0.9	Mar	27,571	0.3	Mar	78,642	1.1	Mar	268,480	0.4
Q1	55,251	1.1	Q1	82,577	0.6	Q1	75,163	-0.1	Q1	212,990	0.5	Q1	740,742	0.3
Apr	21,179	-1.2	Apr	30,736	-0.1	Apr	28,670	-1.1	Apr	80,585	-0.8	Apr	272,475	-0.2
May	22,635	1.4	May	33,746	2.2	May	30,935	1.1	May	87,317	1.6	May	286,164	0.8
Jun	22,719	0.7	Jun	33,829	1.0	Jun	30,464	-0.1	Jun	87,012	0.6	Jun	280,877	0.1
Q2	66,533	0.3	Q2	98,311	1.1	Q2	90,070	0.0	Q2	254,914	0.5	Q2	839,516	0.3
1st Half	121,784	0.7	1st Half	180,888	0.9	1st Half	165,232	0.0	1st Half	467,904	0.5	1st Half	1,580,258	0.3
Jul	24,307	0.0	Jul	35,804	0.9	Jul	31,762	-0.1	Jul	91,873	0.3	Jul	288,145	0.3
Aug	24,181	2.4	Aug	35,078	1.7	Aug	31,146	1.2	Aug	90,405	1.7	Aug	286,608	1.2
Sep	20,797	-0.1	Sep	31,305	-0.6	Sep	27,940	-1.2	Sep	80,041	-0.7	Sep	260,595	-0.8
Q3	69,284	0.8	Q3	102,187	0.7	Q3	90,848	0.0	Q3	262,319	0.5	Q3	835,348	0.3
Oct	21,804	0.9	Oct	33,354	1.4	Oct	29,647	0.5	Oct	84,805	1.0	Oct	282,187	1.2
Nov	20,537	0.7	Nov	29,939	0.6	Nov	26,110	-1.0	Nov	76,586	0.1	Nov	258,473	0.3
Dec	20,702	1.2	Dec	30,329	0.9	Dec	26,798	-0.2	Dec	77,829	0.6	Dec	268,417	0.7
Q4	63,044	0.9	Q4	93,621	1.0	Q4	82,555	-0.2	Q4	239,220	0.6	Q4	809,077	0.7
2nd Half	132,328	0.9	2nd Half	195,809	0.8	2nd Half	173,402	-0.1	2nd Half	501,539	0.5	2nd Half	1,644,425	0.5
Year	254,112	0.8	Year	376,697	0.9	Year	338,635	-0.1	Year	969,443	0.5	Year	3,224,684	0.4

Year - 2019														
	Rural Interstate		Rural Other Arter		Other Rural		Total Rural		All Systems					
		%		%		%		%		%				
Jan	18,517	2.4	Jan	27,569	2.5	Jan	25,220	1.2	Jan	71,305	2.0	Jan	250,064	1.8
Feb			Feb			Feb			Feb			Feb		
Mar			Mar			Mar			Mar			Mar		
Q1	18,517	2.4	Q1	27,569	2.5	Q1	25,220	1.2	Q1	71,305	2.0	Q1	250,064	1.8
Apr			Apr			Apr			Apr			Apr		
May			May			May			May			May		
Jun			Jun			Jun			Jun			Jun		
Q2		0.0	Q2		0.0	Q2		0.0	Q2		0.0	Q2		0.0
1st Half	18,517	2.4	1st Half	27,569	2.5	1st Half	25,220	1.2	1st Half	71,305	2.0	1st Half	250,064	1.8
Jul			Jul			Jul			Jul			Jul		
Aug			Aug			Aug			Aug			Aug		
Sep			Sep			Sep			Sep			Sep		
Q3		0.0	Q3		0.0	Q3		0.0	Q3		0.0	Q3		0.0
Oct			Oct			Oct			Oct			Oct		
Nov			Nov			Nov			Nov			Nov		
Dec			Dec			Dec			Dec			Dec		
Q4		0.0	Q4		0.0	Q4		0.0	Q4		0.0	Q4		0.0
2nd Half		0.0	2nd Half		0.0	2nd Half		0.0	2nd Half		0.0	2nd Half		0.0
Year	18,517	2.4	Year	27,569	2.5	Year	25,220	1.2	Year	71,305	2.0	Year	250,064	1.8

Table - 7. Estimated Urban Vehicle Miles (Millions) and Percent Change from Same Period Previous Year**

Year - 2018														
	Urban Interstate		Urban Other Arte		Other Urban		Total Urban		All Systems					
		%		%		%		%		%				
Jan	44,050	1.1	Jan	90,196	0.3	Jan	41,464	-1.1	Jan	175,711	0.2	Jan	245,602	0.4
Feb	39,907	-0.1	Feb	83,686	0.2	Feb	38,610	0.1	Feb	162,204	0.1	Feb	226,660	-0.1
Mar	47,313	0.5	Mar	97,189	-0.3	Mar	45,335	0.7	Mar	189,838	0.1	Mar	268,480	0.4
Q1	131,270	0.5	Q1	271,072	0.1	Q1	125,410	-0.1	Q1	527,752	0.1	Q1	740,742	0.3
Apr	47,748	0.3	Apr	98,298	0.2	Apr	45,844	-0.2	Apr	191,890	0.1	Apr	272,475	-0.2
May	50,455	0.9	May	101,012	0.5	May	47,381	-0.3	May	198,847	0.4	May	286,164	0.8
Jun	50,448	0.0	Jun	97,437	0.0	Jun	45,980	-0.2	Jun	193,864	-0.1	Jun	280,877	0.1
Q2	148,650	0.4	Q2	296,747	0.2	Q2	139,205	-0.2	Q2	584,602	0.1	Q2	839,516	0.3
1st Half	279,920	0.4	1st Half	567,819	0.1	1st Half	264,615	-0.2	1st Half	1,112,354	0.1	1st Half	1,580,258	0.3
Jul	49,040	0.6	Jul	99,904	0.1	Jul	47,328	0.1	Jul	196,272	0.3	Jul	288,145	0.3
Aug	49,676	0.9	Aug	100,290	1.1	Aug	46,238	0.7	Aug	196,203	1.0	Aug	286,608	1.2
Sep	45,888	-0.8	Sep	91,896	-0.9	Sep	42,770	-0.8	Sep	180,554	-0.8	Sep	260,595	-0.8
Q3	144,604	0.3	Q3	292,090	0.1	Q3	136,335	0.0	Q3	573,029	0.1	Q3	835,348	0.3
Oct	49,086	1.1	Oct	102,348	1.4	Oct	45,948	1.1	Oct	197,382	1.3	Oct	282,187	1.2
Nov	46,856	0.3	Nov	91,926	0.3	Nov	43,105	0.6	Nov	181,888	0.4	Nov	258,473	0.3
Dec	48,647	0.8	Dec	96,744	0.4	Dec	45,198	1.4	Dec	190,588	0.7	Dec	268,417	0.7
Q4	144,589	0.8	Q4	291,018	0.7	Q4	134,251	1.1	Q4	569,858	0.8	Q4	809,077	0.7
2nd Half	289,193	0.5	2nd Half	583,108	0.4	2nd Half	270,586	0.5	2nd Half	1,142,887	0.5	2nd Half	1,644,425	0.5
Year	569,113	0.5	Year	1,150,927	0.3	Year	535,201	0.2	Year	2,255,240	0.3	Year	3,224,684	0.4

Year - 2019														
	Urban Interstate		Urban Other Arte		Other Urban		Total Urban		All Systems					
		%		%		%		%		%				
Jan	44,630	1.3	Jan	91,535	1.5	Jan	42,593	2.7	Jan	178,758	1.7	Jan	250,064	1.8
Feb			Feb			Feb			Feb			Feb		
Mar			Mar			Mar			Mar			Mar		
Q1	44,630	1.3	Q1	91,535	1.5	Q1	42,593	2.7	Q1	178,758	1.7	Q1	250,064	1.8
Apr			Apr			Apr			Apr			Apr		
May			May			May			May			May		
Jun			Jun			Jun			Jun			Jun		
Q2		0.0	Q2		0.0	Q2		0.0	Q2		0.0	Q2		0.0
1st Half	44,630	1.3	1st Half	91,535	1.5	1st Half	42,593	2.7	1st Half	178,758	1.7	1st Half	250,064	1.8
Jul			Jul			Jul			Jul			Jul		
Aug			Aug			Aug			Aug			Aug		
Sep			Sep			Sep			Sep			Sep		
Q3		0.0	Q3		0.0	Q3		0.0	Q3		0.0	Q3		0.0
Oct			Oct			Oct			Oct			Oct		
Nov			Nov			Nov			Nov			Nov		
Dec			Dec			Dec			Dec			Dec		
Q4		0.0	Q4		0.0	Q4		0.0	Q4		0.0	Q4		0.0
2nd Half		0.0	2nd Half		0.0	2nd Half		0.0	2nd Half		0.0	2nd Half		0.0
Year	44,630	1.3	Year	91,535	1.5	Year	42,593	2.7	Year	178,758	1.7	Year	250,064	1.8

Figure - 1. Moving 12-Month Total on ALL Roads

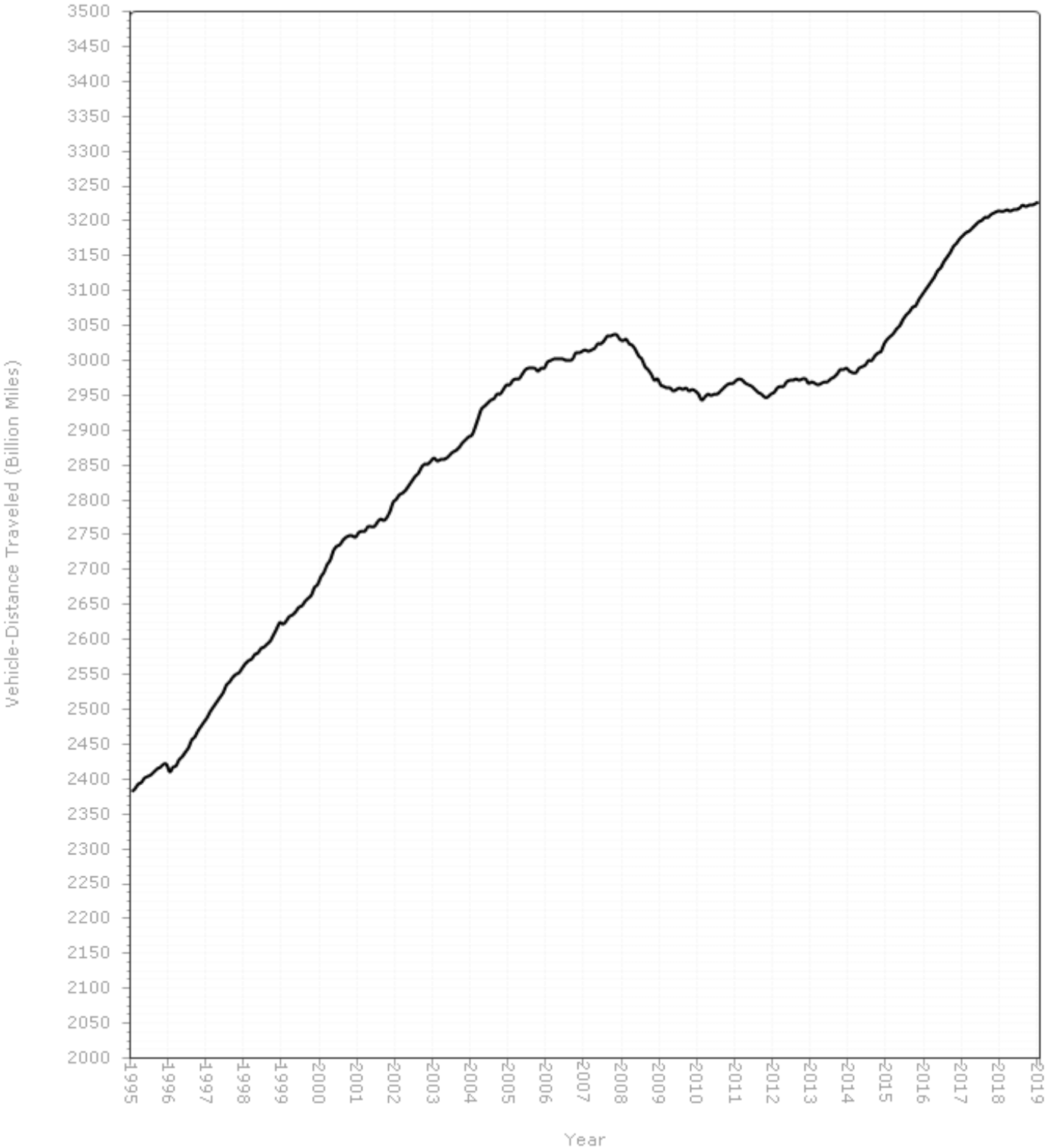

Figure - 2. Travel on U.S. Highways by Month

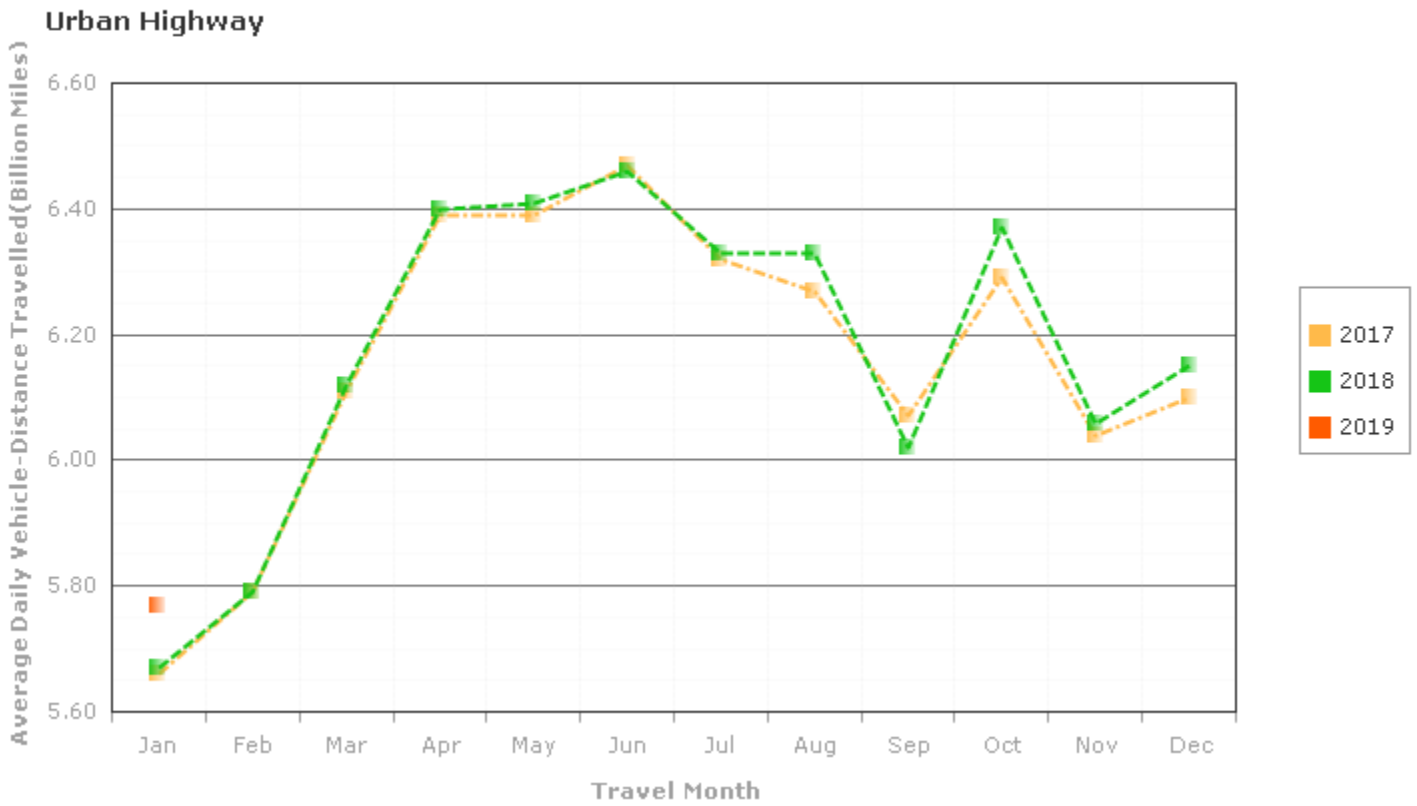
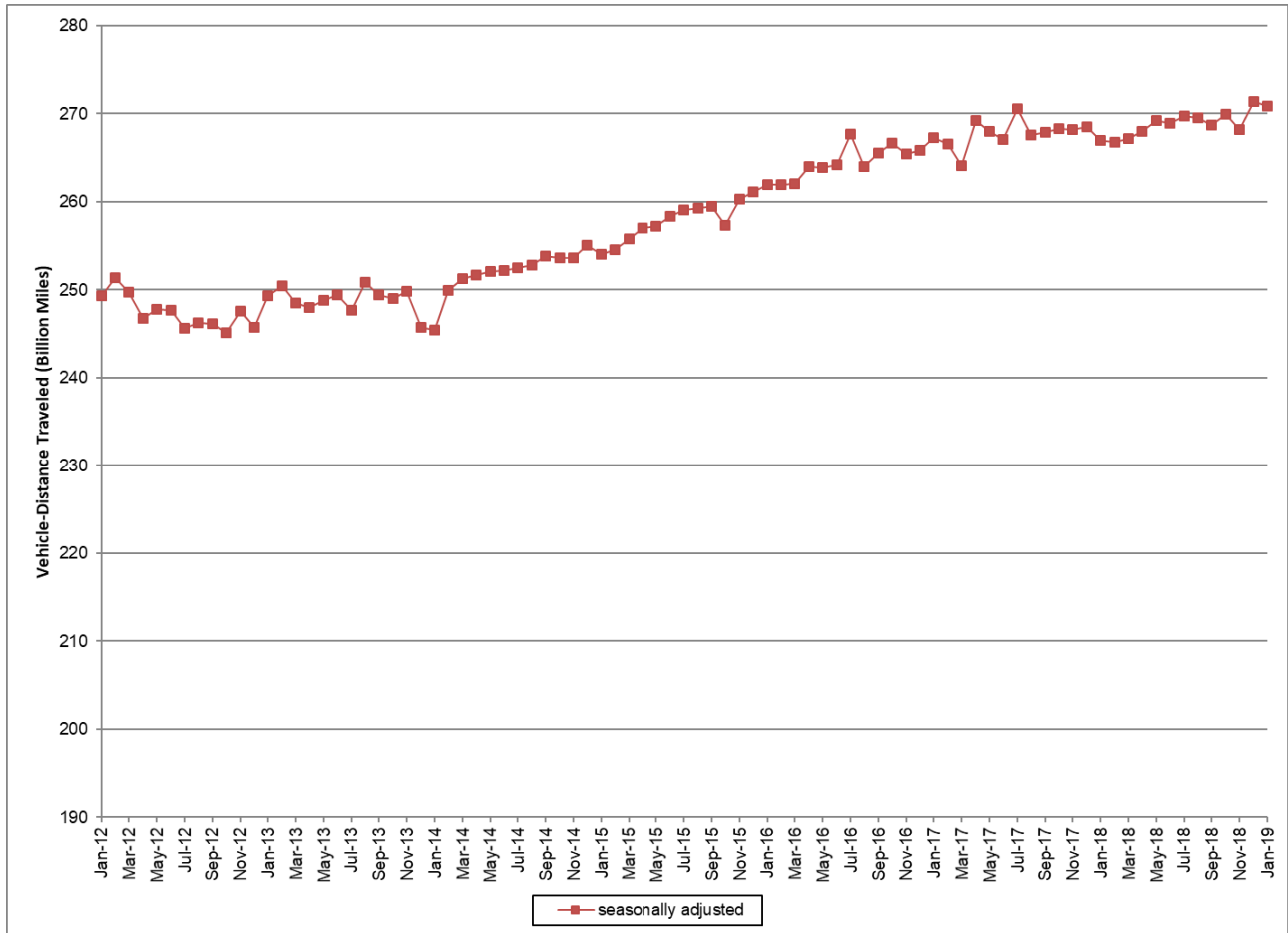

Figure3: Seasonally Adjusted Vehicle Miles Traveled by Month



Seasonally adjusted data are modeled by the Bureau of Transportation Statistics, Office of the Assistant Secretary for Research and Technology, U.S. Department of Transportation. See <http://www.transtats.bts.gov/OSEA/SeasonalAdjustment/> for additional seasonally adjusted travel data and information.