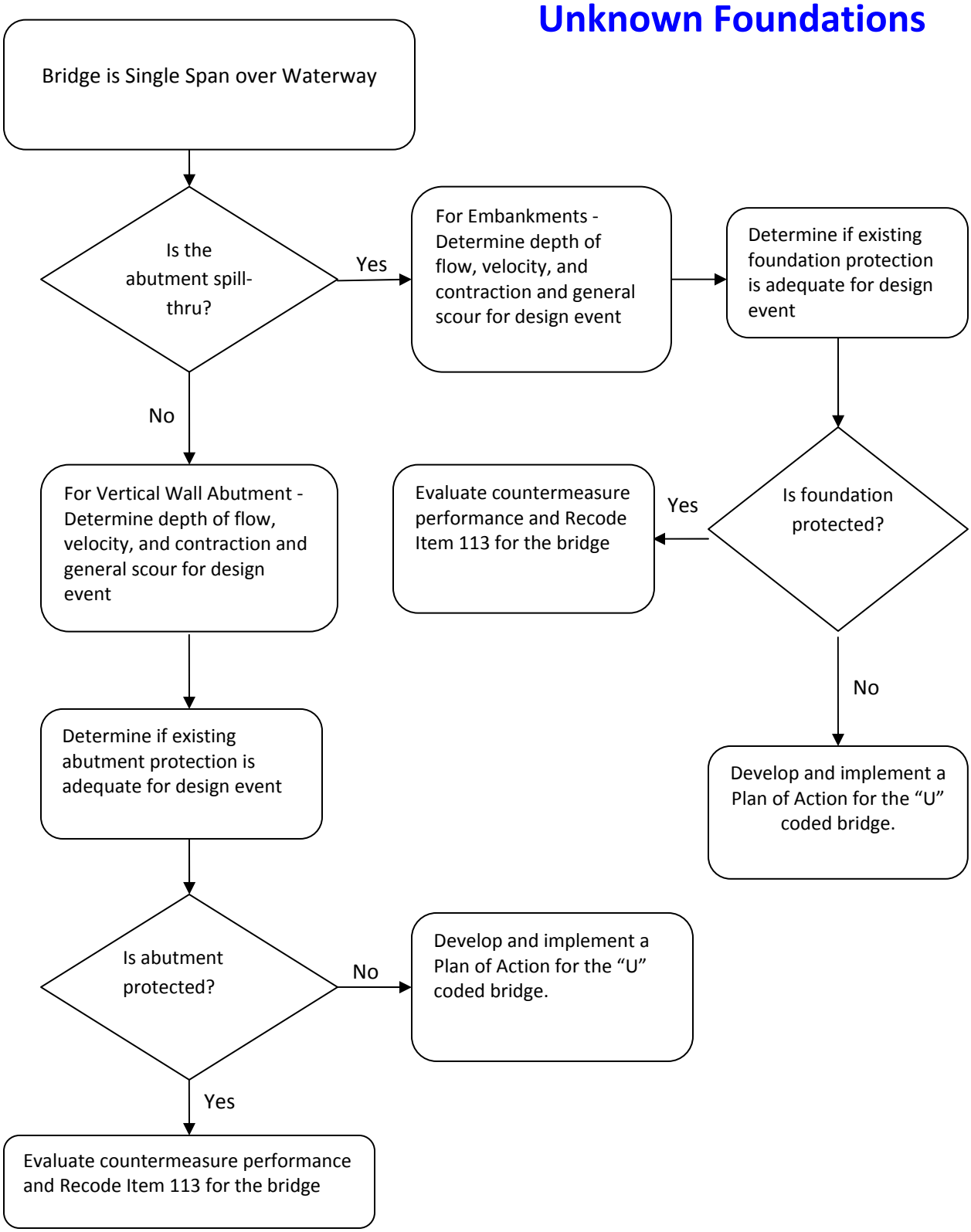Example Risk-Based Assessment for Single Span Bridges with Unknown Foundations